PHOTOS

ne of work :-Repairs to Existing Samudaya Bhavana at Basavalingappa
ar In Ward No.03
Code No:003-24-000006

ರಹಾಯಕ ಕಾರ್ಯಪಾಲಕ ಅಭಿಯಂತರರು
ಯಲಹಂಕ ಉಪನಗರ ಉಪವಿಭಾಗ
ಬ.ಬ.ಎಂ.ಪಿ. ಬೆಂಗಳೂರು-64

Name of work :-Repairs to Existing Samudaya Bhavana at Basavalingappa Nagar In Ward No.03
Job Code No:003-24-000006

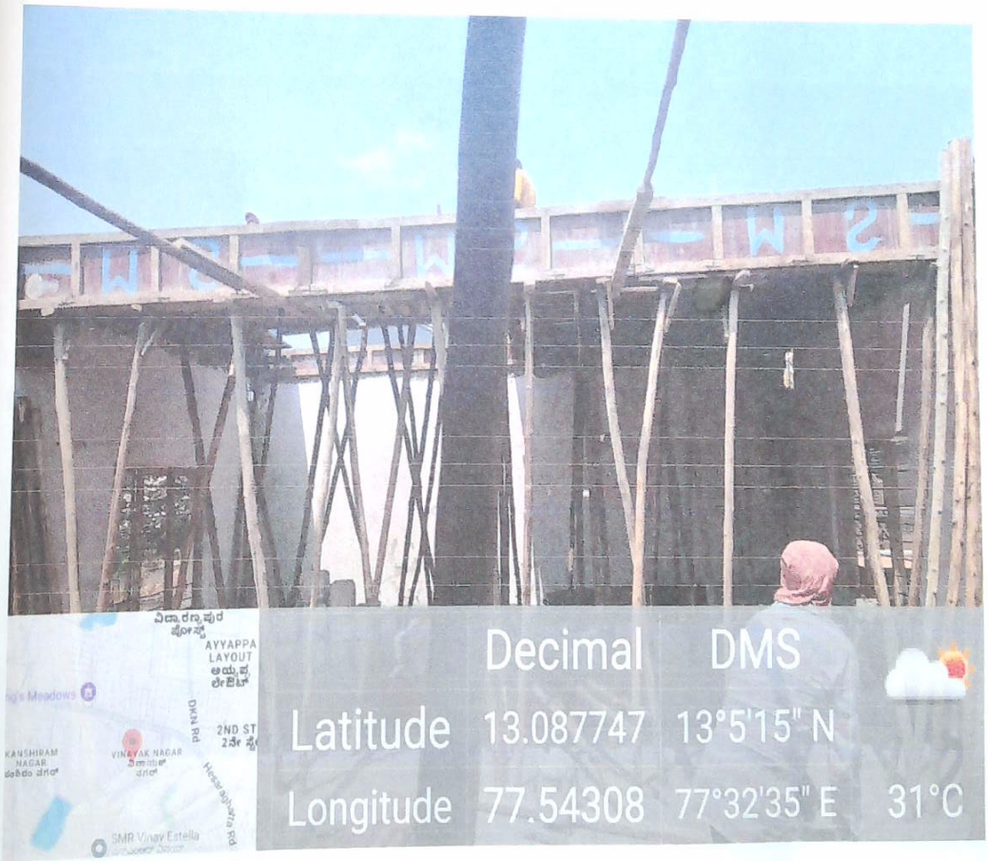

ಸಹಾಯಕ ಕಾರ್ಯಪಾಲಕ ಅಭಿಯಂತರರು
ಯಲಹಂಕ ಉಪನಗರ ಉಪವಿಭಾಗ
ಬಿ.ಬಿ.ಎಂ.ಪಿ. ಬೆಂಗಳೂರು-64

Name of work :-Repairs to Existing Samudaya Bhavana at Basavalingappa Nagar In Ward No.03
Job Code No:003-24-000006

ಸಹಾಯಕ ಕಾರ್ಯಪಾಲಕ ಅಭಿಯಂತರರು
ಯಲಹಂಕ ಉಪನಗರ ಉಪವಿಭಾಗ
ಬಿ.ಬಿ.ಎಂ.ಪಿ. ಬೆಂಗಳೂರು-64

Name of work :-Repairs to Existing Samudaya Bhavana at Basavalingappa Nagar In Ward No.03
Job Code No:003-24-000006

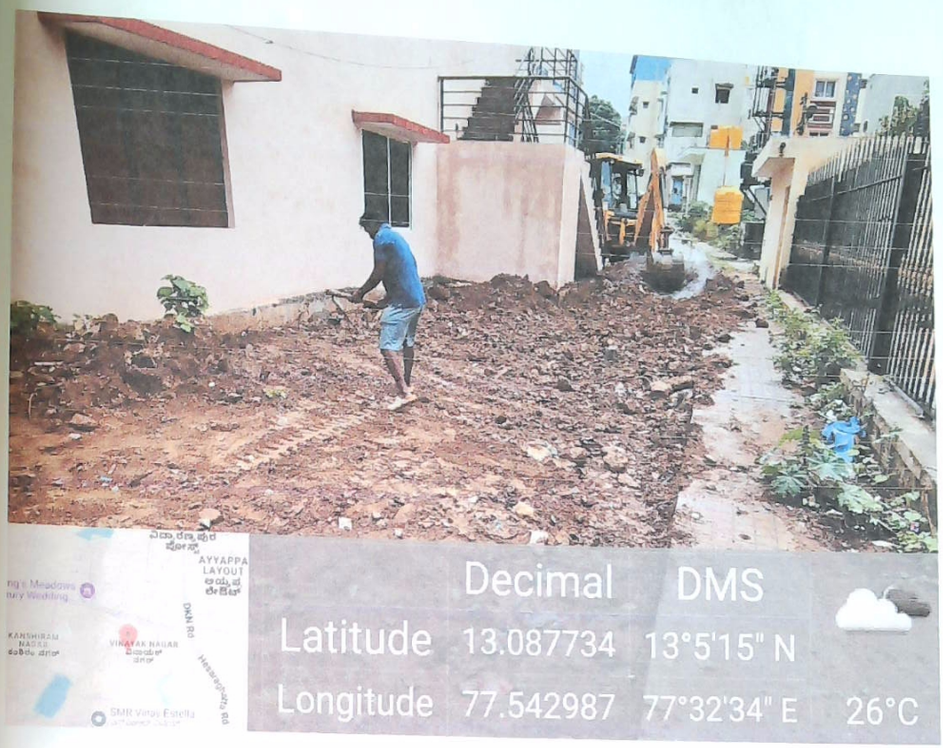

ಸಹಾಯಕ ಕಾರ್ಯಪಾಲಕ ಅಭಿಯಂತರರು
ಯಲಹಂಕ ಉಪನಗರ ಉಪವಿಭಾಗ
ಬಿ.ಬಿ.ಎಂ.ಪಿ. ಬೆಂಗಳೂರು-64

Name of work :-Repairs to Existing Samudaya Bhavana at Basavalingappa Nagar In Ward No.03
Job Code No:003-24-000006

ಸಹಾಯಕ ಕಾರ್ಯಪಾಲಕ ಅಭಿಯಂತರರು
ಯಲಹಂಕ ಉಪನಗರ ಉಪವಿಭಾಗ
ಬಿ.ಬಿ.ಎಂ.ಪಿ. ಬೆಂಗಳೂರು-64

Name of work :-Repairs to Existing Samudaya Bhavana at Basavalingappa Nagar In Ward No.03
Job Code No:003-24-000006

ಸಹಾಯಕ ಕಾರ್ಯಪಾಲಕ ಅಭಿಯಂತರರು
ಯಲಹಂಕ ಉಪನಗರ ಉಪವಿಭಾಗ
ಜ.ಜ.ಎಂ.ಪಿ. ಬೆಂಗಳೂರು-64

Name of work :-Repairs to Existing Samudaya Bhavana at Basavalingappa Nagar In Ward No.03
Job Code No:003-24-000006

ಸಹಾಯಕ ಕಾರ್ಯಪಾಲಕ ಅಭಿಯಂತರರು
ಯಲಹಂಕ ಉಪನಗರ ಉಪವಿಭಾಗ
ಬಿ.ಬಿ.ಎಂ.ಪಿ. ಬೆಂಗಳೂರು-64

Name of work :-Repairs to Existing Samudaya Bhavana at Basavalingappa Nagar In Ward No.03
Job Code No:003-24-000006

ಸಹಾಯಕ ಕಾರ್ಯಪಾಲಕ ಅಭಿಯಂತರರು
ಯಲಹಂಕ ಉಪನಗರ ಉಪವಿಭಾಗ
ಬಿ.ಡಿ.ಎ.ಪಿ. ಬೆಂಗಳೂರು-64

Name of work :-Repairs to Existing Samudaya Bhavana at Basavalingappa Nagar In Ward No.03
Job Code No:003-24-000006

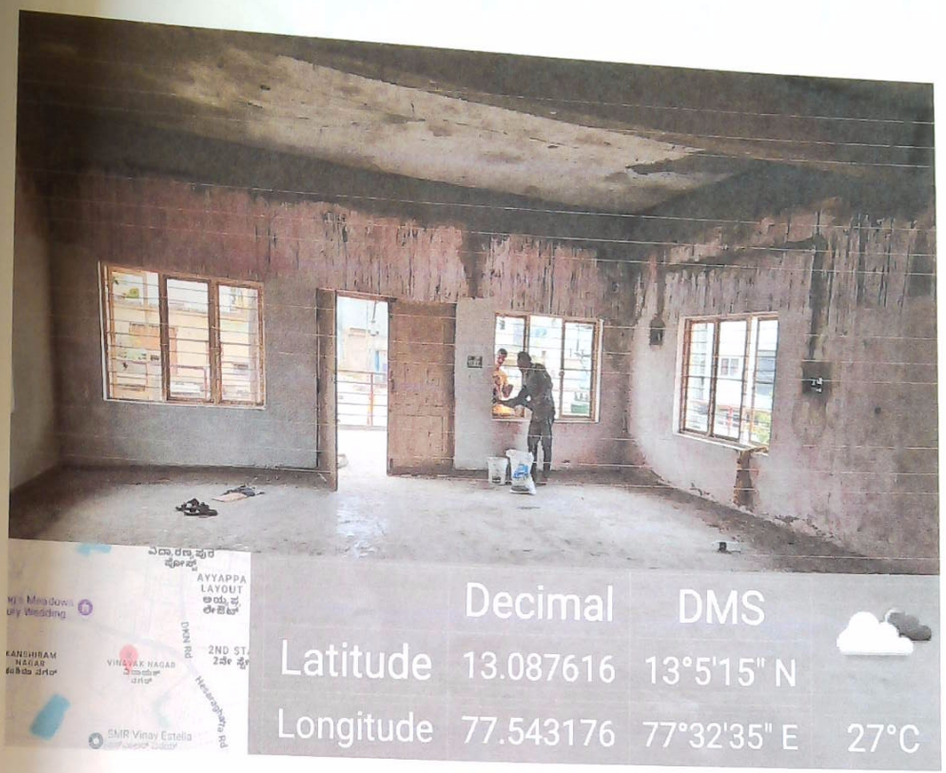

	Decimal	DMS	
Latitude	13.087616	13°5'15" N	
Longitude	77.543176	77°32'35" E	27°C

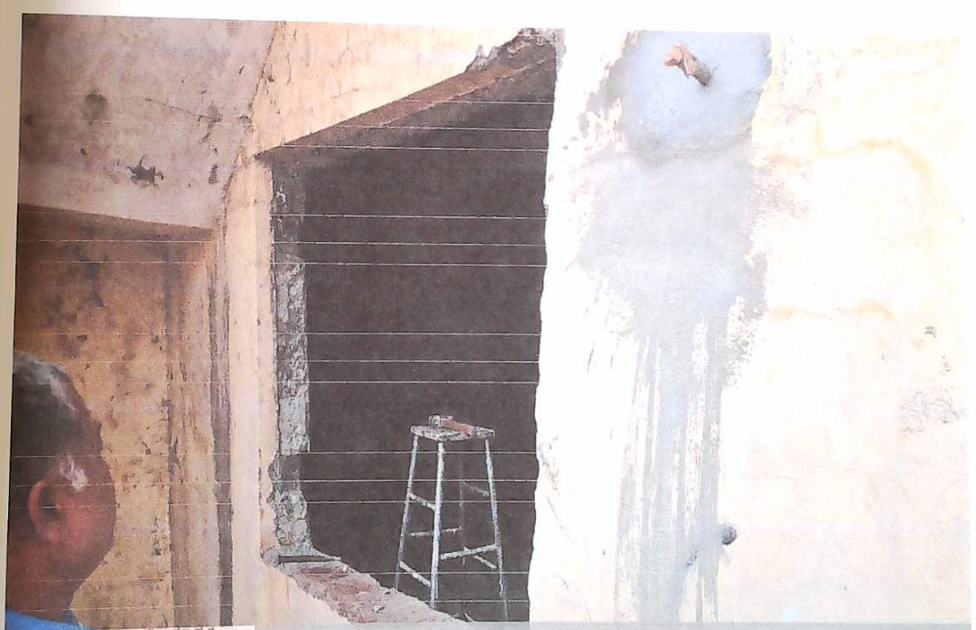

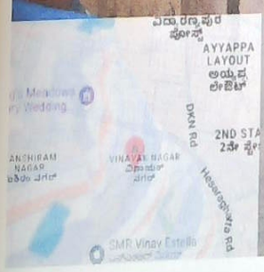

	Decimal	DMS	
Latitude	13.087631	13°5'15" N	
Longitude	77.543334	77°32'36" E	28°C

ಸಹಾಯಕ ಕಾರ್ಯಪಾಲಕ ಅಭಿಯಂತರರು
ಯಲಹಂಕ ಉಪನಗರ ಉಪವಿಭಾಗ
ಜ.ಜ.ಎಂ.ಕಿ. ಬೆಂಗಳೂರು-64

Name of work :-Repairs to Existing Samudaya Bhavana at Basavalingappa Nagar In Ward No.03
Job Code No:003-24-000006

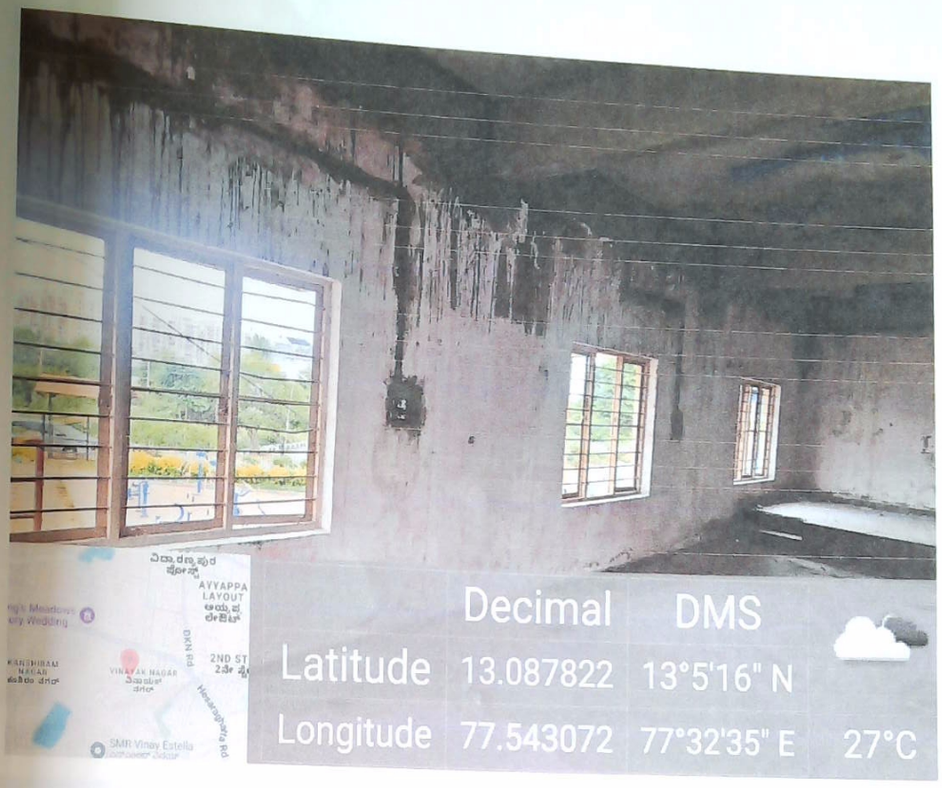

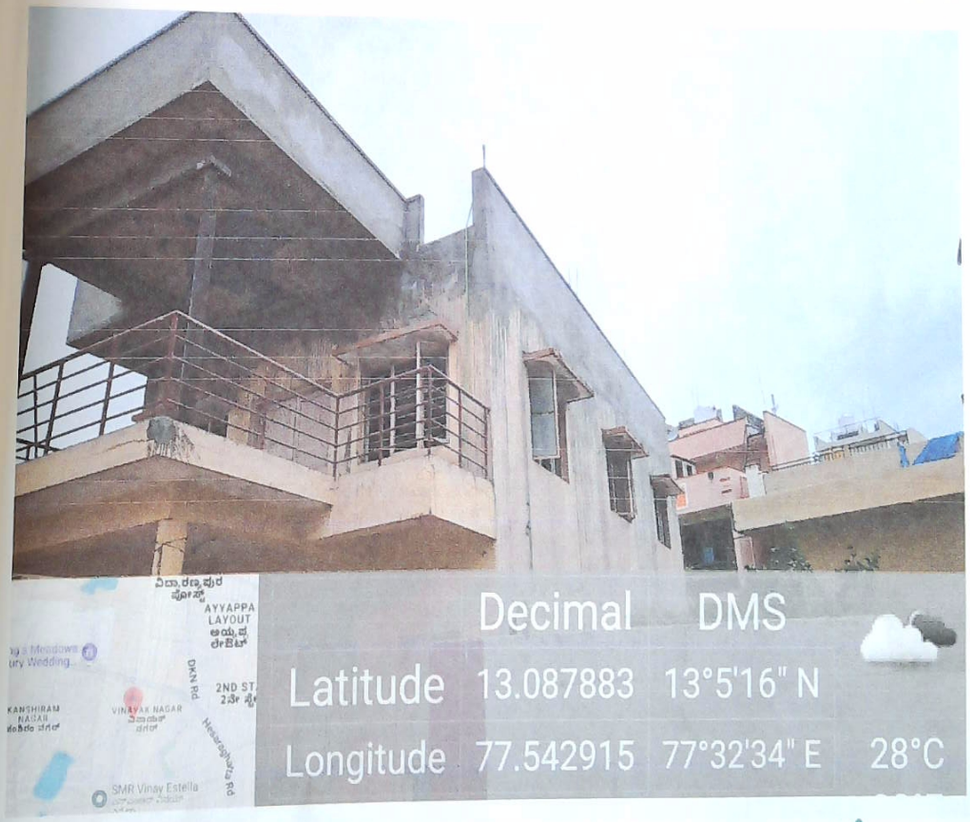

ಸಹಾಯಕ ಕಾರ್ಯಪಾಲಕ ಅಭಿಯಂತರರು
ಯಲಹಂಕ ಉಪನಗರ ಉಪವಿಭಾಗ
ಬಿ.ಬಿ.ಎಂ.ಪಿ. ಬೆಂಗಳೂರು-64

Name of work :-Repairs to Existing Samudaya Bhavana at Basavalingappa Nagar In Ward No.03
Job Code No:003-24-000006

ಸಹಾಯಕ ಕಾರ್ಯ ಪಾಲಕ ಅಭಿಯಂತರರು
ಯಲಹಂಕ ಉಪನಗರ ಉಪವಿಭಾಗ
ಬಿ.ಬಿ.ಎಂ.ಪಿ. ಬೆಂಗಳೂರು-64

Name of work :-Repairs to Existing Samudaya Bhavana at Basavalingappa Nagar In Ward No.03
Job Code No:003-24-000006

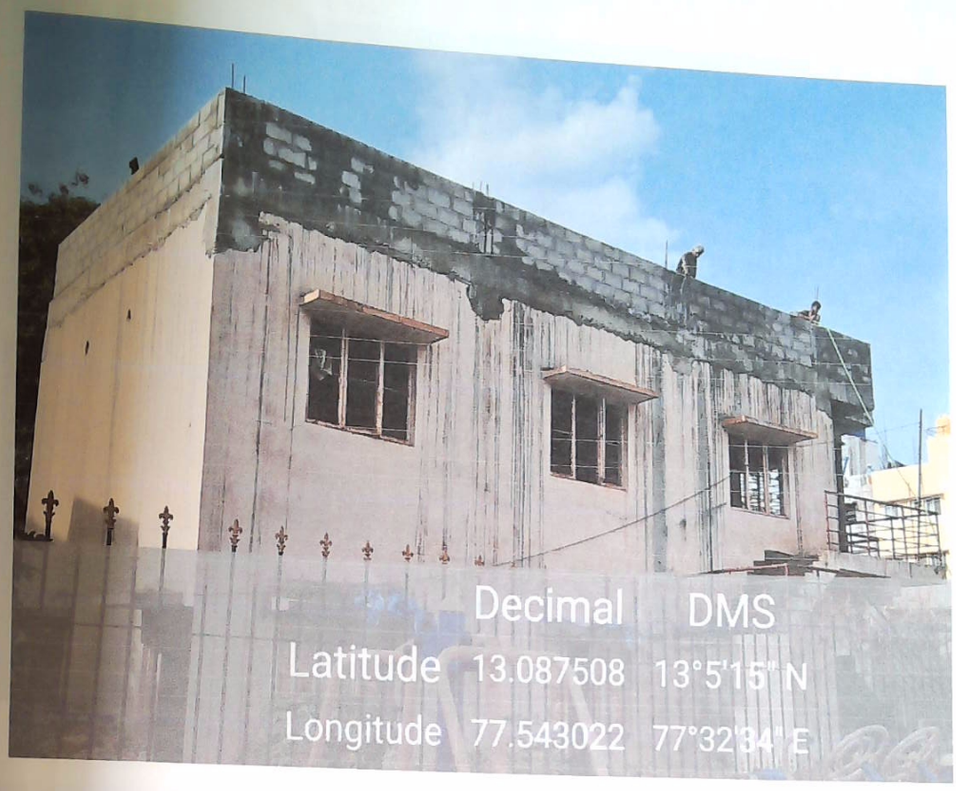

ರಚನಾಯಕ ಕಾರ್ಯಪಾಲಕ ಅಭಿಯಂತರರು
ಯಲಹಂಕ ಉಪನಗರ ಉಪವಿಭಾಗ
ಬಿ.ಬಿ.ಎಂ.ಪಿ. ಬೆಂಗಳೂರು-64

Name of work :-Repairs to Existing Samudaya Bhavana at Basavalingappa Nagar In Ward No.03
Job Code No:003-24-000006

ಸಹಾಯಕ ಕಾರ್ಯಪಾಲಕ ಅಭಿಯಂತರರು
ಯಲಹಂಕ ಉಪನಗರ ಉಪವಿಭಾಗ
ಬಿ.ಬಿ.ಎಂ.ಪಿ. ಬೆಂಗಳೂರು-64

Name of work :-Repairs to Existing Samudaya Bhavana at Basavalingappa Nagar In Ward No.03
Job Code No:003-24-000006

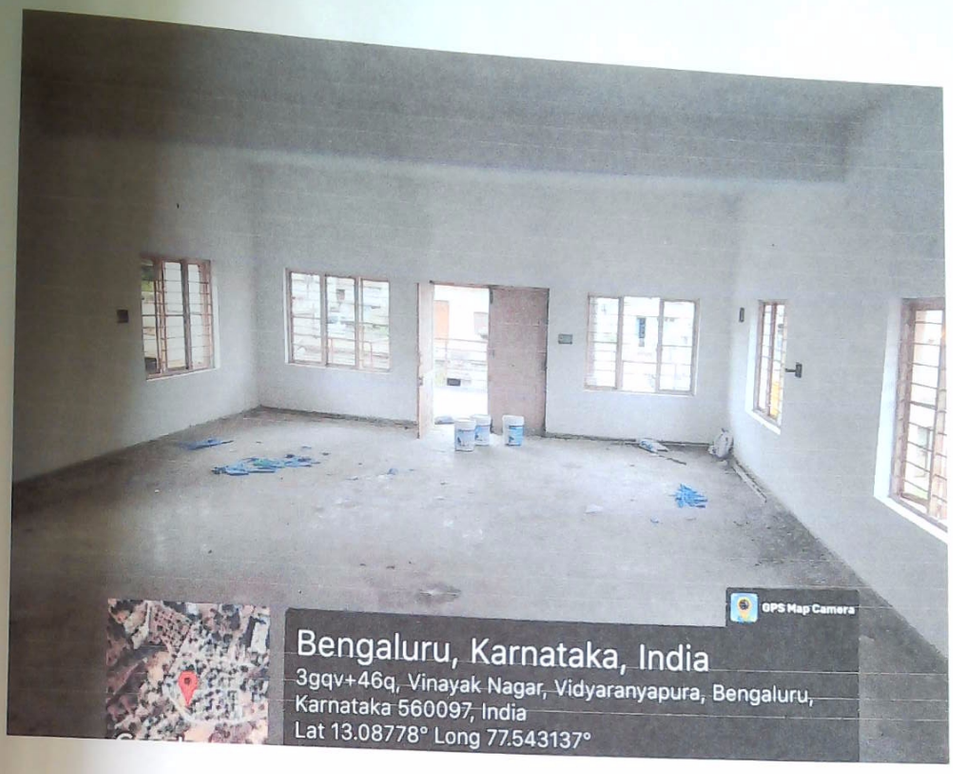

ಸಹಾಯಕ ಕಾರ್ಯಪಾಲಕ ಅಭಿಯಂತರರು
ಯಲಹಂಕ ಉಪನಗರ ಉಪವಿಭಾಗ
ಬಿ.ಬಿ.ಎಂ.ಪಿ. ಬೆಂಗಳೂರು-64

Name of work :-Repairs to Existing Samudaya Bhavana at Basavalingappa Nagar In Ward No.03
Job Code No:003-24-000006

ಸಹಾಯಕ ಕಾರ್ಯಪಾಲಕ ಅಭಿಯಂತರರು
ಯಲಹಂಕ ಉಪನಗರ ಉಪವಿಭಾಗ
ಬಿ.ಬಿ.ಎಂ.ಪಿ. ಬೆಂಗಳೂರು-64

Name of work :-Repairs to Existing Samudaya Bhavana at Basavalingappa Nagar In Ward No.03
Job Code No:003-24-000006

ಸಹಾಯಕ ಕಾರ್ಯಪಾಲಕ ಅಭಿಯಂತರರು
ಯಲಹಂಕ ಉಪನಗರ ಉಪವಿಭಾಗ

Name of work :-Repairs to Existing Samudaya Bhavana at Basavalingappa Nagar In Ward No.03
Job Code No:003-24-000006

ಸಹಾಯಕ ಕಾರ್ಯಪಾಲಕ ಅಭಿಯಂತರರು
ಯಲಹಂಕ ಉಪನಗರ ಉಪವಿಭಾಗ
ಬ.ಬ.ಎಂ.ಪಿ. ಬೆಂಗಳೂರು-64

Name of work :-Repairs to Existing Samudaya Bhavana at Basavalingappa Nagar In Ward No.03
Job Code No:003-24-000006

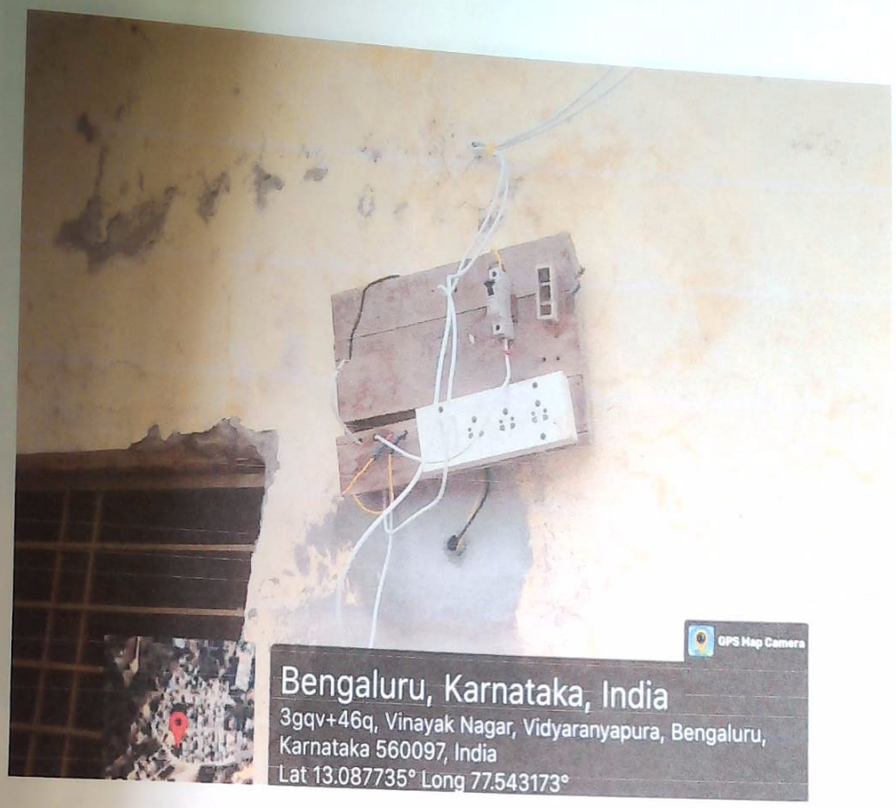

ಸಹಾಯಕ ಆಯುಕ್ತರು/ಪಾಲಿಕೆ ಅಧಿಕಾರಿಗಳು
ಯಲಹಂಕ ಉಪನಗರ ಉಪವಿಭಾಗ
ಬಿ.ಬಿ.ಎಂ.ಪಿ. ಬೆಂಗಳೂರು-64

Name of work :-Repairs to Existing Samudaya Bhavana at Basavalingappa Nagar In Ward No.03
Job Code No:003-24-000006

ಸಹಾಯಕ ಅಭಿಯಂತರರು / ಕಿರಿಯ ಅಭಿಯಂತರರು
ಯಲಹಂಕ ಉಪನಗರ ಉಪವಿಭಾಗ
ಜ.ಜ.ಎಂ.ಪ. ಬೆಂಗಳೂರು-64

Name of work :-Repairs to Existing Samudaya Bhavana at Basavalingappa Nagar In Ward No.03
Job Code No:003-24-000006

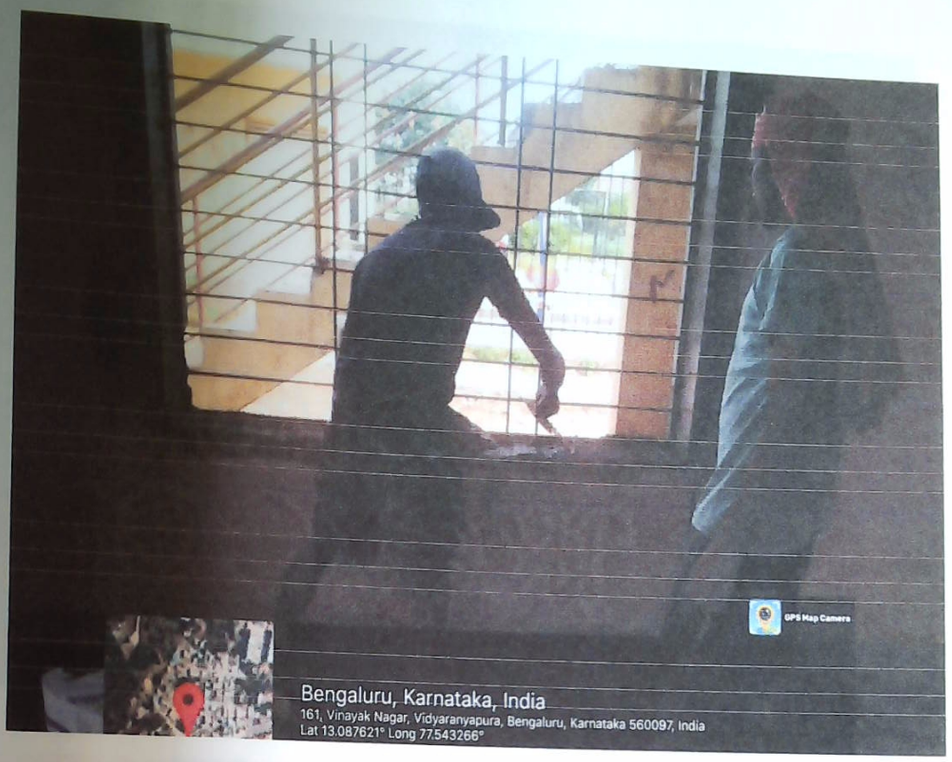

ಸಹಾಯಕ ಕಾರ್ಯಪಾಲಕ ಅಭಿಯಂತರರು
ಯಲಹಂಕ ಉಪನಗರ ಉಪವಿಭಾಗ
ಬಿ.ಬಿ.ಎಂ.ಪಿ. ಬೆಂಗಳೂರು-64

Name of work :-Repairs to Existing Samudaya Bhavana at Basavalingappa Nagar In Ward No.03
Job Code No:003-24-000006

ಸಹಾಯಕ ಕಾರ್ಯಪಾಲಕ ಅಭಿಯಂತರರು
ಯಲಹಂಕ ಉಪನಗರ ಉಪವಿಭಾಗ
ಬಿ.ಬಿ.ಎಂ.ಪಿ. ಬೆಂಗಳೂರು-64

Name of work :-Repairs to Existing Samudaya Bhavana at Basavalingappa Nagar In Ward No.03
Job Code No:003-24-000006

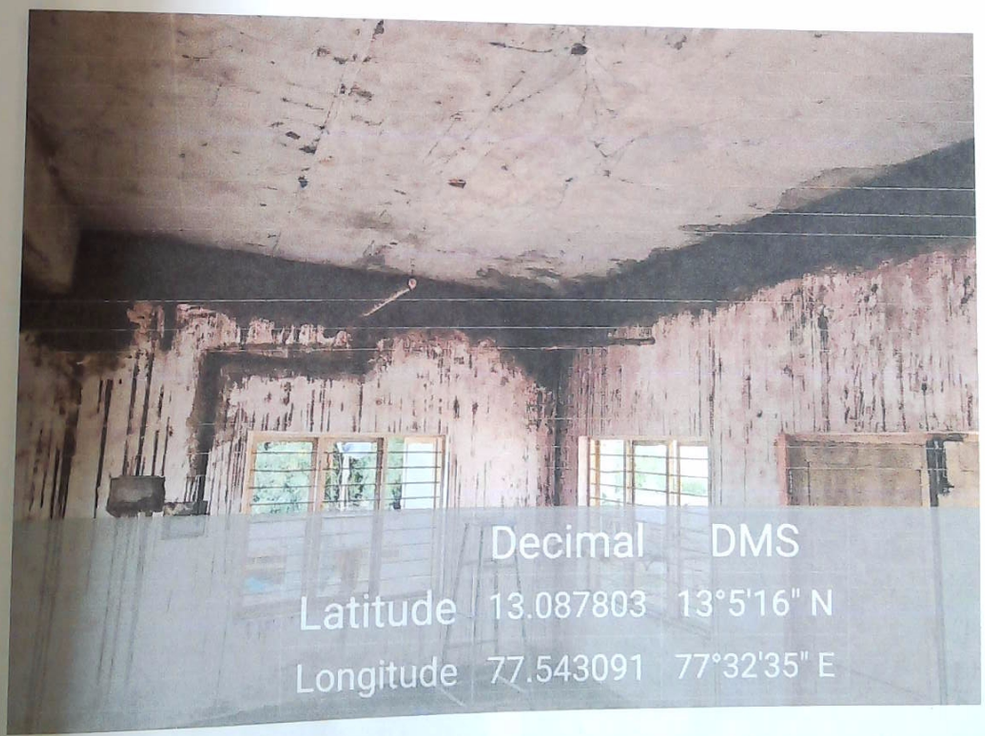

ಸಹಾಯಕ ಕಾರ್ಯಪಾಲಕ ಅಭಿಯಂತರರು
ಯಲಹಂಕ ಉಪನಗರ ಉಪವಿಭಾಗ
ಬಿ.ಬಿ.ಎಂ.ಪಿ. ಬೆಂಗಳೂರು-64

Name of work :-Repairs to Existing Samudaya Bhavana at Basavalingappa Nagar In Ward No.03
Job Code No:003-24-000006

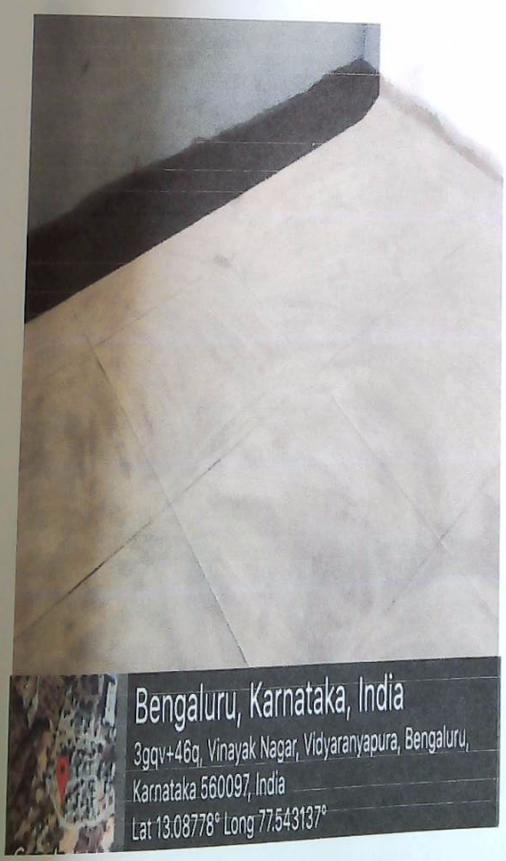

ಸಹಾಯಕ ಕಾರ್ಯ ಪಾಲಕ ಅಭಿಯಂತರರು
ಯಲಹಂಕ ಉಪನಗರ ಉಪವಿಭಾಗ
ಬ.ಜ.ಎಂ.ಪಿ. ಬೆಂಗಳೂರು-64

Name of work :-Repairs to Existing Samudaya Bhavana at Basavalingappa Nagar In Ward No.03
Job Code No:003-24-000006

	Decimal	DMS
Latitude	13.087803	13°5'16" N
Longitude	77.543146	77°32'35" E

	Decimal	DMS
Latitude	13.087771	13°5'15" N
Longitude	77.543224	77°32'35" E

ಸಹಾಯಕ ಕಾರ್ಯಪಾಲಕ ಅಭಿಯಂತರರು
ಯಲಹಂಕ ಉಪನಗರ ಉಪವಿಭಾಗ
ಬಿ.ಬಿ.ಎಂ.ಪಿ. ಬೆಂಗಳೂರು-64

Name of work :-Repairs to Existing Samudaya Bhavana at Basavalingappa Nagar In Ward No.03
Job Code No:003-24-000006

ಸಹಾಯಕ ಕಾರ್ಯಪಾಲಕ ಅಭಿಯಂತರರು
ಯಲಹಂಕ ಉಪನಗರ ಉಪವಿಭಾಗ
ಬಿ.ಬಿ.ಎಂ.ಪಿ. ಬೆಂಗಳೂರು-64

Name of work :-Repairs to Existing Samudaya Bhavana at Basavalingappa Nagar In Ward No.03
Job Code No:003-24-000006

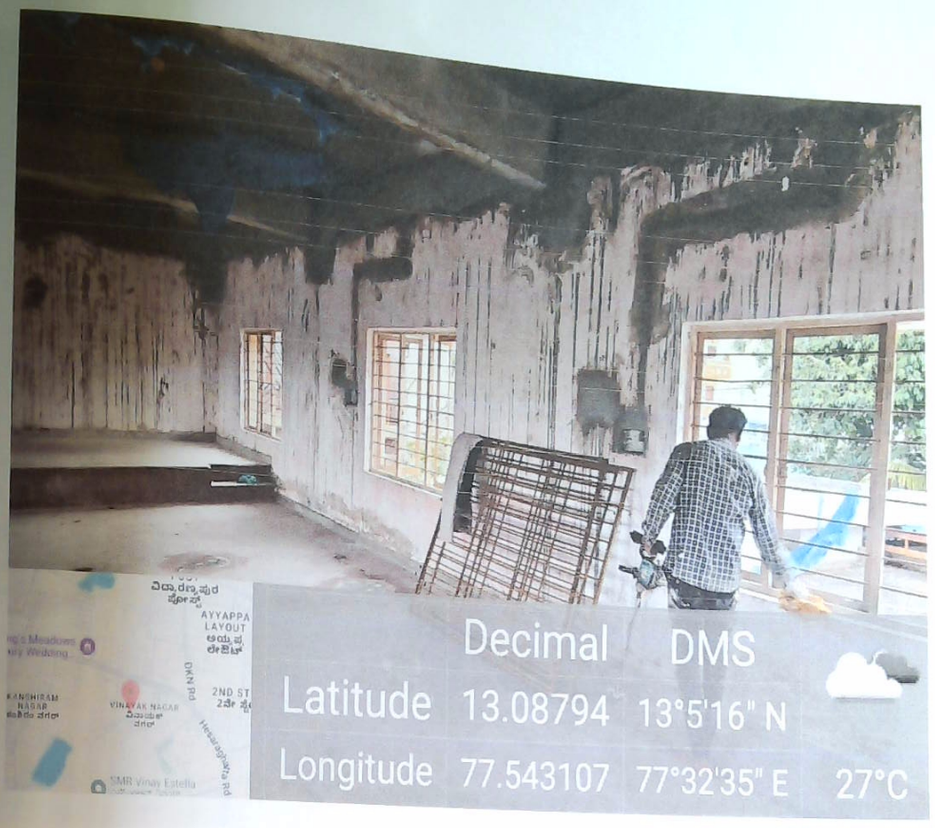

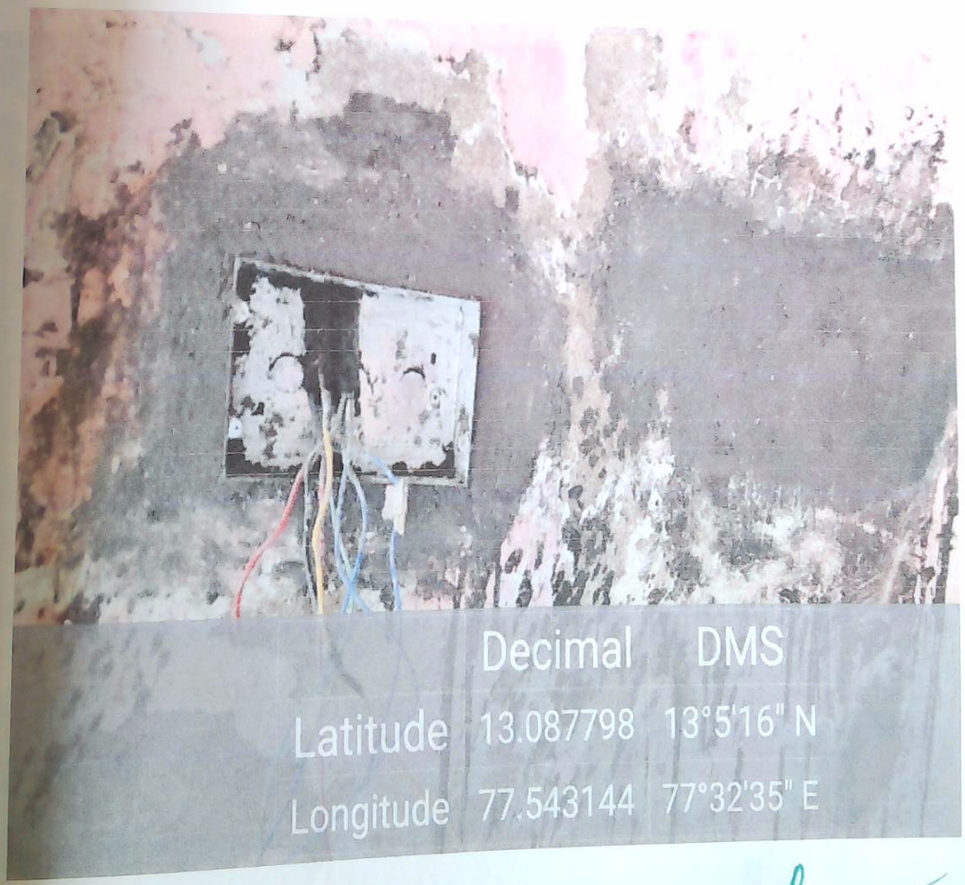

ಸಹಾಯಕ ಕಾರ್ಯನಿರ್ವಾಹಕ ಅಭಿಯಂತರರು
ಯಲಹಂಕ ಉಪನಗರ ಉಪವಿಭಾಗ
ಬ.ಜ.ಎಂ.ಪಿ. ಬೆಂಗಳೂರು-64

Name of work :-Repairs to Existing Samudaya Bhavana at Basavalingappa Nagar In Ward No.03
Job Code No:003-24-000006

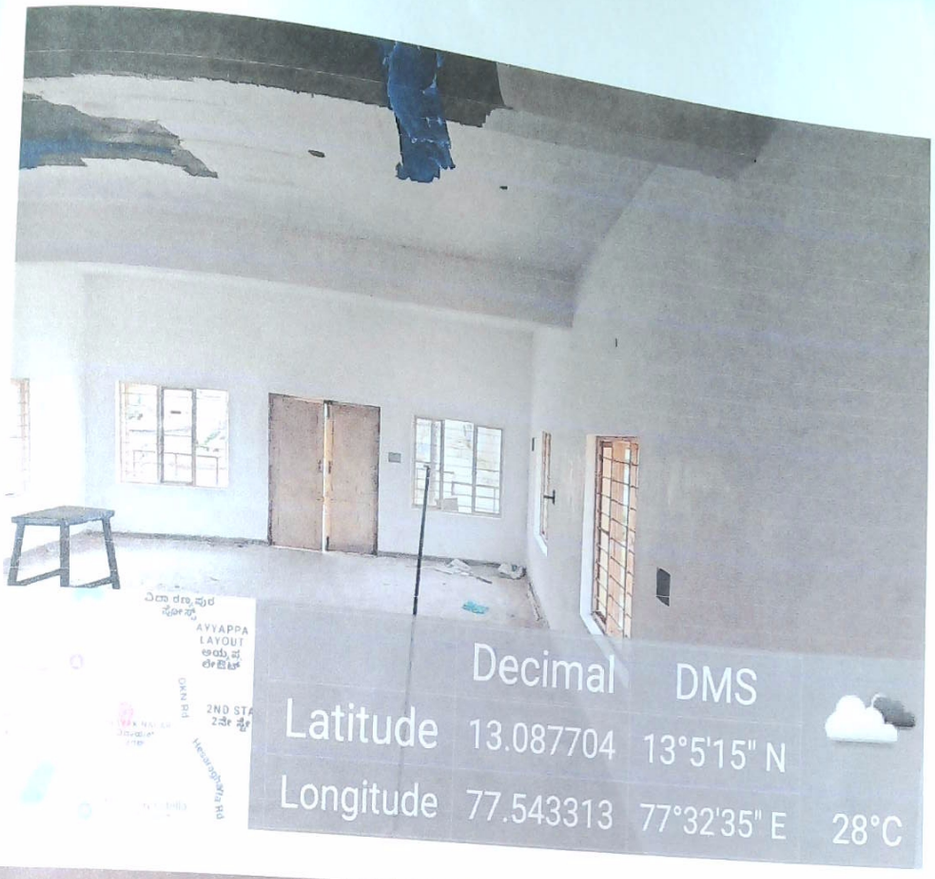

ಉಪಾಯುಕ್ತ ಕಾರ್ಯಪಾಲಕ ಅಭಿಯಂತರರು
ಯಲಹಂಕ ಉಪನಗರ ಉಪವಿಭಾಗ
ಜ.ಜ.ಎಂ.ಪಿ. ಬೆಂಗಳೂರು-64

Name of work :-Repairs to Existing Samudaya Bhavana at Basavalingappa Nagar In Ward No.03

Job Code No:003-24-000006

ಸಹಾಯಕ ಕಾರ್ಯಪಾಲಕ ಅಭಿಯಂತರರು
ಯಲಹಂಕ ಉಪನಗರ ಉಪವಿಭಾಗ
ಬಿ.ಬಿ.ಎಂ.ಪಿ. ಬೆಂಗಳೂರು-64

Name of work :-Repairs to Existing Samudaya Bhavana at Basavalingappa Nagar In Ward No.03

Job Code No:003-24-000006

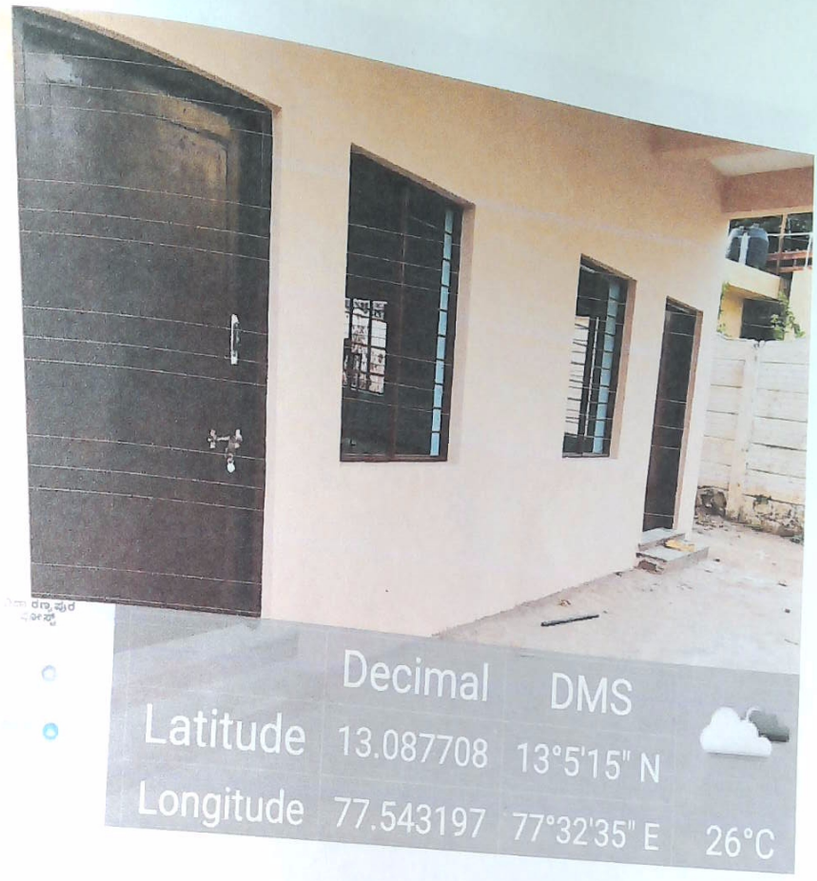

ಸಹಾಯಕ ಕಾರ್ಯಪಾಲಕ ಅಭಿಯಂತರರ
ಯಲಹಂಕ ಉಪನಗರ ಉಪವಿಭಾಗ
ಬಿ.ಬಿ.ಎಂ.ಪಿ. ಬೆಂಗಳೂರು-64

Name of work :-Repairs to Existing Samudaya Bhavana at Basavalingappa Nagar In Ward No.03
Job Code No:003-24-000006

ಸಹಾಯಕ ಕಾರ್ಯಪಾಲಕ ಅಭಿಯಂತರರು
ಯಲಹಂಕ ಉಪನಗರ ಉಪವಿಭಾಗ
ಬಿ.ಬಿ.ಎಂ.ಪಿ. ಬೆಂಗಳೂರು-64

Name of work :-Repairs to Existing Samudaya Bhavana at Basavalingappa Nagar In Ward No.03
Job Code No:003-24-000006

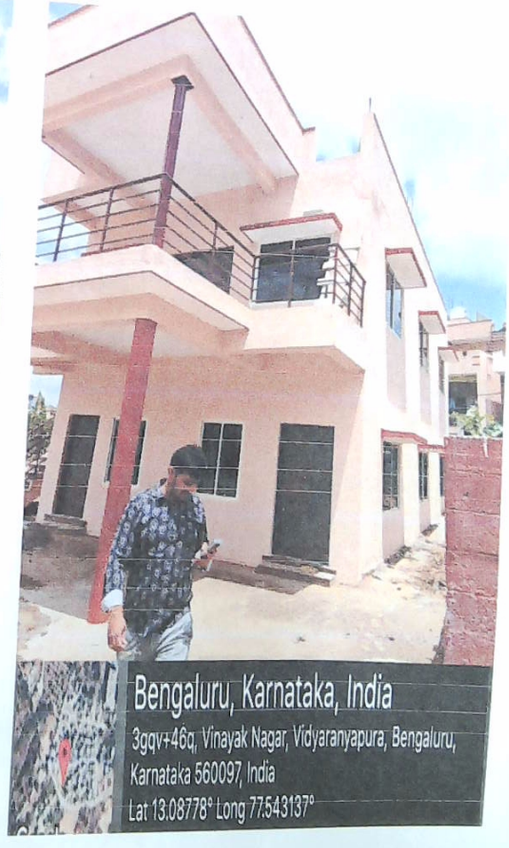

ಸಹಾಯಕ ಕಾರ್ಯಪಾಲಕ ಅಭಿಯಂತರರು
ಯಲಹಂಕ ಉಪನಗರ ಉಪವಿಭಾಗ
ಬಿ.ಬಿ.ಎಂ.ಪಿ. ಬೆಂಗಳೂರು-64

Name of work :-Repairs to Existing Samudaya Bhavana at Basavalingappa Nagar In Ward No.03
Job Code No:003-24-000006

ಸಹಾಯಕ ಕಾರ್ಯಪಾಲಕ ಅಭಿಯಂತರರು
ಯಲಹಂಕ ಉಪನಗರ ಉಪವಿಭಾಗ
ಬಿ.ಬಿ.ಎಂ.ಪಿ. ಬೆಂಗಳೂರು-64

Name of work :-Repairs to Existing Samudaya Bhavana at Basavalingappa Nagar In Ward No.03
Job Code No:003-24-000006

ಸಹಾಯಕ ಕಾರ್ಯಪಾಲಕ ಅಭಿಯಂತರರು
ಯಲಹಂಕ ಉಪನಗರ ಉಪವಿಭಾಗ
ಜ.ಜ.ಎಂ.ಕ ಬೆಂಗಳೂರು-64

Name of work :-Repairs to Existing Samudaya Bhavana at Basavalingappa Nagar In Ward No.03
Job Code No:003-24-000006

ಸಹಾಯಕ ಕಾರ್ಯಪಾಲಕ ಅಭಿಯಂತರರು
ಯಲಹಂಕ ಉಪನಗರ ಉಪವಿಭಾಗ
ಬಿ.ಬಿ.ಎಂ.ಪಿ. ಬೆಂಗಳೂರು-64

Name of work :-Repairs to Existing Samudaya Bhavana at Basavalingappa Nagar In Ward No.03
Job Code No:003-24-000006

ಸಹಾಯಕ ಕಾರ್ಯಪಾಲಕ ಅಭಿಯಂತರರ
ಯಲಹಂಕ ಉಪನಗರ ಉಪವಿಭಾಗ
ಜ.ಜ.ಎಂ.ಪ. ಬೆಂಗಳೂರು-64

Name of work :-Repairs to Existing Samudaya Bhavana at Basavalingappa Nagar In Ward No.03

Job Code No:003-24-000006

ಸಹಾಯಕ ಕಾರ್ಯಪಾಲಕ ಅಭಿಯಂತರರು
ಯಲಹಂಕ ಉಪನಗರ ಉಪವಿಭಾಗ
ಬಿ.ಬಿ.ಎಂ.ಪಿ. ಬೆಂಗಳೂರು-64

Bruhath Bangalore Mahanagara Palike
Yelahanka Division

EMB BILL
1st and Final bill

Name of Work - Repairs to Existing Samudaya Bhavana at Basavalingappa Nagar In Ward No.03

Est Cost - Rs. 25.00 Lakhs

Contractor - Sri.Prashananth M (MARADIS ENTERPRISES)

Work Order - EE/YNK.D/EPMT-12/WO/45/23-24
Dated:09-03-2024

BRUHAT BANAGLORE MAHANAGARA PALIKE

Executive Engineer-Yelahanka Division

Name of work :-Repairs to Existing Samudaya Bhavana at Basavalingappa Nagar In Ward No.03

Measurement sheet

Name of the Contractor: Sri.Prashananth M (MARADIS ENTERPRISES)

Workorder No:EE/YNK.D/EPMT-12/WO/45/23-24 Dated:09-03-2024

Job Code:003-24-000006 Est Cost Rs:25.00 Lakhs

1st and Final Bill

Item NO	1							
Item Name	Dismantling doors, windows and clerestory windows (steel or wood) shut ter including chowkhats, architrave, holdfasts etc. complete and stacking to the appropriate disposal area as per direction of Engineer-in-charge.							
SL NO	CHAINAGE / Land mark	NO	Length (m)	Breadth (m)	Depth (m)	Qty	Remarks	
Measurement Recorded On :			01/03/25					
Dismantling Works								
	Doors, D	1	1.80		2.00	3.60		
	Doors, D1	5	1.00		2.00	10.00		
	Window, W	15	1.65		1.35	33.41		
	Window, W1	2	1.05		1.35	2.84		
Total Executed Qty						**49.85**	**Sqm**	
Schedule-B Qty						**49.85**	**Sqm**	
Qty Carried to bill						**49.85**	**Sqm**	

Contractor Representative

Assistant Engineer
Ward No.03,
BBMP Bangalore

ಸಹಾಯಕ ಕಾರ್ಯಪಾಲಕ ಅಭಿಯಂತರರು
ಯಲಹಂಕ ಉಪನಗರ ಉಪವಿಭಾಗ
ಬ.ಬ.ಎಂ.ಪಿ. ಬೆಂಗಳೂರು-64

Assistant Executive Engineer
Yelahanka New Town Sub Division
BBMP Bangalore

BRUHAT BANAGLORE MAHANAGARA PALIKE

Executive Engineer-Yelahanka Division

Name of work :-Repairs to Existing Samudaya Bhavana at Basavalingappa Nagar In Ward No.03

Measurement sheet

Name of the Contractor: Sri.Prashananth M (MARADIS ENTERPRISES)

Workorder No:EE/YNK.D/EPMT-12/WO/45/23-24 Dated:09-03-2024

Job Code:003-24-000006 Est Cost Rs:25.00 Lakhs

1st and Final Bill

Item NO	2							
Item Name	Dismantling cement asbestos or other hard board ceiling or partition walls including stacking of serviceable materials and disposal of unserviceable materials to the appropriate disposal area as per direction of Engineer in-charge.							
SL NO	CHAINAGE / Land mark	NO	Length (m)	Breadth (m)	Depth (m)	Qty	Remarks	
Measurement Recorded On :			01/03/25					
	Dismantling Works							
	Roof Sheet	1	12.60	8.00		100.80		
	Total Executed Qty					**100.80**	**Sqm**	
	Schedule-B Qty					**100.80**	**Sqm**	
	Qty Carried to bill					**100.80**	**Sqm**	

Contractor Representative

Assistant Engineer
Ward No.03,
BBMP Bangalore

ಸಹಾಯಕ ಕಾರ್ಯಪಾಲಕ ಅಭಿಯಂತರರು
ಯಲಹಂಕ ಉಪನಗರ ಉಪವಿಭಾಗ
ಬ.ಬ.ಎಂ.ಪ. ಬೆಂಗಳೂರು-64

Assistant Executive Engineer
Yelahanka New Town Sub Division
BBMP Bangalore

BRUHAT BANAGLORE MAHANAGARA PALIKE

Executive Engineer-Yelahanka Division

Name of work :-Repairs to Existing Samudaya Bhavana at Basavalingappa Nagar In Ward No.03

Measurement sheet

Name of the Contractor: Sri.Prashananth M (MARADIS ENTERPRISES)

Workorder No:EE/YNK.D/EPMT-12/WO/45/23-24 Dated:09-03-2024

Job Code:003-24-000006 Est Cost Rs:25.00 Lakhs

1st and Final Bill

Item NO	3						
Item Name	Dismantling steel work in built up sections in angles, tees, flats and chan nels including all gusset plates, bolts, nuts, cutting rivets, welding etc. including dismembering and stacking to the appropriate disposal area as per direction of Engineer-in-charge.						
SL NO	CHAINAGE / Land mark	NO	Length (m)	Breadth (m)	Depth (m)	Qty	Remarks
Measurement Recorded On :			03/03/25.				
Dismantling Works							
	Roof Truss	4	8.00	0.60		19.20	
	Take 120kg Per Sqm	1	19.20	120.00		2304.00	Kgs
Total Executed Qty						**2304.00**	**Kgs**
Schedule-B Qty						**2304.00**	**Kgs**
Qty Carried to bill						**2304.00**	**Kgs**

Contractor Representative

Assistant Engineer
Ward No.03,
BBMP Bangalore

ಸಹಾಯಕ ಕಾರ್ಯಪಾಲಕ ಅಭಿಯಂತರರು
ಯಲಹಂಕ ಉಪನಗರ ಉಪವಿಭಾಗ
ಪಾ.ಪ.ಎಂ.ಪಿ. ಬೆಂಗಳೂರು-64

Assistant Executive Engineer
Yelahanka New Town Sub Division
BBMP Bangalore

BRUHAT BANAGLORE MAHANAGARA PALIKE

Executive Engineer-Yelahanka Division

Name of work :-Repairs to Existing Samudaya Bhavana at Basavalingappa Nagar In Ward No.03

Measurement sheet

Name of the Contractor: Sri.Prashananth M (MARADIS ENTERPRISES)

Workorder No:EE/YNK.D/EPMT-12/WO/45/23-24 Dated:09-03-2024

Job Code:003-24-000006 Est Cost Rs:25.00 Lakhs

1st and Final Bill

Item NO	4						
Item Name	Clearing and grubbing road land including uprooting rank vegetation, grass, bushes, shrubs, saplings and trees girth up to 300 mm, removal of stumps of trees cut earlier and disposal of unserviceable materials and stacking of serviceable material to be used or auctioned, including removal and disposal of top organic soil not exceeding 150 mm in thickness.						
SL NO	CHAINAGE / Land mark	NO	Length (m)	Breadth (m)	Depth (m)	Qty	Remarks
Measurement Recorded On : 04/03/25.							
	Building Surroundings	1	20.00	5.00		100.00	
		1	17.30	2.80		48.44	
		1	15.00	2.15		32.25	
						180.69	
	Total Executed Qty					**1.81**	**Sqm**
	Schedule-B Qty					**1.81**	**Sqm**
	Qty Carried to bill					**1.81**	**Sqm**

Contractor Representative

Assistant Engineer
Ward No.03,
BBMP Bangalore

ಸಹಾಯಕ ಕಾರ್ಯಪಾಲಕ ಅಭಿಯಂತರರು
ಯಲಹಂಕ ಉಪನಗರ ಉಪವಿಭಾಗ
ಜ.ಬ.ಎಂ.ಕ. ಬೆಂಗಳೂರು-64

Assistant Executive Engineer
Yelahanka New Town Sub Division
BBMP Bangalore

BRUHAT BANAGLORE MAHANAGARA PALIKE

Executive Engineer-Yelahanka Division

Name of work :-Repairs to Existing Samudaya Bhavana at Basavalingappa Nagar In Ward No.03

Measurement sheet

Name of the Contractor: Sri.Prashananth M (MARADIS ENTERPRISES)

Workorder No:EE/YNK.D/EPMT-12/WO/45/23-24 Dated:09-03-2024

Job Code:003-24-000006 Est Cost Rs:25.00 Lakhs

1st and Final Bill

Item NO	5						
Item Name	Construction of Embankment by excavating the available approved Gravel/ Murrum deposited at a place or borrow pits during or prior excavation with all lifts and lead, transportation to site, spreading, grading to required slope and compacting to meet the requirement complete as per specifications, including cost of labour,rolling,water,all materials,usage& all other appurtenaces required to complete the work.						
SL NO	CHAINAGE / Land mark	NO	Length (m)	Breadth (m)	Depth (m)	Qty	Remarks
Measurement Recorded On :			05/03/25				
	At Park Side	1	20.00	5.00	0.45	45.00	
Total Executed Qty						**45.00**	**Cum**
Schedule-B Qty						**45.00**	**Cum**
Qty Carried to bill						**45.00**	**Cum**

Contractor Representative

Assistant Engineer
Ward No.03,
BBMP Bangalore

ಸಹಾಯಕ ಕಾರ್ಯಪಾಲಕ ಅಭಿಯಂತರರು
ಯಲಹಂಕ ಉಪನಗರ ಉಪವಿಭಾಗ
ಬ.ಬ.ಎಂ.ಪಿ. ಬೆಂಗಳೂರು-64

Assistant Executive Engineer
Yelahanka New Town Sub Division
BBMP Bangalore

BRUHAT BANAGLORE MAHANAGARA PALIKE

Executive Engineer-Yelahanka Division

Name of work :-Repairs to Existing Samudaya Bhavana at Basavalingappa Nagar In Ward No.03

Measurement sheet

Name of the Contractor: Sri.Prashananth M (MARADIS ENTERPRISES)

Workorder No:EE/YNK.D/EPMT-12/WO/45/23-24 Dated:09-03-2024

Job Code:003-24-000006 Est Cost Rs:25.00 Lakhs

1st and Final Bill

Item NO: 6

Item Name: Providing and laying in position Cement Concrete for all Super structures of building , Road works, Water works, Irrigation works & super structure works of bridges upto 3.50 m height. The granite/trap/basalt crushed graded coarse aggregates and fine aggregates as per relevant IS Codes machine mixed with super plasticisers laid in layers, well compacted using needle vibrators. The cost includes all lead & lifts, cost of all materials, quality confirming to the requirements of relevant IS codes , labour, Usage charges of machinery, curing and all other appurtenances required to complete the work as per technical specifications.M25 Design Mix Using 20 mm nominal size graded crushed coarse aggregates

SL NO	CHAINAGE / Land mark	NO	Length (m)	Breadth (m)	Depth (m)	Qty	Remarks
Measurement Recorded On : 16/04/25.							
	Roof Beam	2	12.60	0.23	0.45	2.61	
		2	7.60	0.23	0.45	1.57	
		2	7.60	0.23	0.30	1.05	
	Front Portico Portion	2	3.70	0.15	0.30	0.33	
		1	4.50	0.15	0.30	0.20	
	Concealed Beam	1	5.00	0.23	0.30	0.35	
		1	4.50	0.23	0.30	0.31	
	Total Executed Qty					**6.42**	**Cum**
	Schedule Qty					**6.55**	**Cum**
	Qty Claimed to bill					**6.42**	**Cum**

Executive Engineer
Bruhat Bengaluru Mahanagara Palike
Yelahanka, Division

Contractor Representative

Assistant Engineer
Ward No.03,
BBMP Bangalore

ಸಹಾಯಕ ಕಾರ್ಯಪಾಲಕ ಅಭಿಯಂತರರು
ಯಲಹಂಕ ಉಪನಗರ ಉಪವಿಭಾಗ
ಬ.ಬ.ಮ.ಪಾ. ಬೆಂಗಳೂರು-64

Assistant Executive Engineer
Yelahanka New Town Sub Division
BBMP Bangalore

BRUHAT BANAGLORE MAHANAGARA PALIKE

Executive Engineer-Yelahanka Division

Name of work :-Repairs to Existing Samudaya Bhavana at Basavalingappa Nagar In Ward No.03

Measurement sheet

Name of the Contractor: Sri.Prashananth M (MARADIS ENTERPRISES)

Workorder No:EE/YNK.D/EPMT-12/WO/45/23-24 Dated:09-03-2024

Job Code:003-24-000006 Est Cost Rs:25.00 Lakhs

Item NO	7	1st and Final Bill						
Item Name	Providing and laying in position Cement Concrete for all Super structures of building , Road works, Water works, Irrigation works & super structure works of bridges upto 3.50 m height. The granite/trap/basalt crushed graded coarse aggregates and fine aggregates as per relevant IS Codes machine mixed with super plasticisers laid in layers, well compacted using needle vibrators. The cost includes all lead & lifts, cost of all materials, quality confirming to the requirements of relevant IS codes , labour, Usage charges of machinery, curing and all other appurtenances required to complete the work as per technical specifications.M25 Design Mix Using 20 mm nominal size graded crushed coarse aggregates						
SL NO	CHAINAGE / Land mark	NO	Length (m)	Breadth (m)	Depth (m)	Qty	Remarks	
Measurement Recorded On : 16/04/25.								
	Roof Slab	1	7.60	12.60	0.15	14.36		
	Front Portioco Projection	1	4.50	3.70	0.15	2.50		
	Total Executed Qty					**16.86**	**Cum**	
	Schedule-B Qty					**14.36**	**Cum**	
	Qty Limited and Carried to bill					**14.36**	**Cum**	

Executive Engineer
Bruhat Bengaluru Mahanagara Palike
Yelahanka, Division

Contractor Representative

ಸಹಾಯಕ ಕಾರ್ಯಪಾಲಕ ಅಭಿಯಂತರರು
ಯಲಹಂಕ ಉಪನಗರ ಉಪವಿಭಾಗ
ಬಿ.ಬಿ.ಎಂ.ಪಿ. ಬೆಂಗಳೂರು-64

Assistant Engineer
Ward No.03,
BBMP Bangalore

Assistant Executive Engineer
Yelahanka New Town Sub Division
BBMP Bangalore

BRUHAT BANAGLORE MAHANAGARA PALIKE

Executive Engineer-Yelahanka Division

Name of work :-Repairs to Existing Samudaya Bhavana at Basavalingappa Nagar In Ward No.03

Measurement sheet

Name of the Contractor: Sri.Prashananth M (MARADIS ENTERPRISES)

Workorder No:EE/YNK.D/EPMT-12/WO/45/23-24 Dated:09-03-2024

Job Code:003-24-000006 Est Cost Rs:25.00 Lakhs

Item NO	8	1st and Final Bill
Item Name	Supplying, fitting and placing TMT FE 550 / 550D Steel Reinforcement including cost of all materials, machinery, labour, cleaning, straightening, cutting, bending, hooking, laping/welding joints, tying with binding wire / soft annealed steel wire and other ancilary operations complete as per drawing and technical specification.	

Recorded on: 01/04/25.

BBS Details

Roof Beam

Sl No	Steel Detail	Nos	Length	Unit weight of Steel	Total	Remarks
	Beam1					
	12.6					
	0.23 X0.45					
	16mm dia	3	12.60	1.58	59.73	
	20mm dia	2	12.60	2.47	62.22	
	12mm dia	127	1.56	0.89	176.11	
					298.06	Kg
			For 2 Nos		**596.12**	**Kg**
	Beam2					
	7.6					
	0.23 X0.45					
	16mm dia	3	7.60	1.58	36.03	
	20mm dia	2	7.60	2.47	37.53	
	Distribution Bar					
	12mm dia 0.10 C/C	77	1.56	0.89	106.77	
					180.33	Kg
			For 2 Nos		**360.67**	**Kg**
	Beam3					
	7.6					
	0.23 X0.30					
	16mm dia	2	7.60	1.58	24.02	
	20mm dia	2	7.60	2.47	37.53	
	Distribution Bar					
	8mm dia 0.10 C/C	77	1.26	0.39	37.84	
					99.39	Kg
			For 2 Nos		**198.78**	**Kg**
	Portico Beams					
	3.7					
	0.15X0.30					
	12mm dia	2	3.70	0.89	6.59	
	10mm dia	2	3.70	0.62	4.59	
	Distribution Bar					
	8mm dia 0.10 C/C	38	1.10	0.39	16.30	
					27.48	Kg

ಸಹಾಯಕ ಕಾರ್ಯಪಾಲಕ ಅಭಿಯಂತರರು
ಯಲಹಂಕ ಉಪನಗರ ಉಪವಿಭಾಗ
ಬ.ಬ.ಎಂ.ಪಾ. ಬೆಂಗಳೂರು-64

	Portico Beams	**For 2 Nos**			**54.95**	**Kg**
	4.5					
	0.15X0.30					
	12mm dia					
	10mm dia	2	4.50	0.89	8.01	
	Distribution Bar	2	4.50	0.62	5.58	
	8mm dia 0.10 C/C	46	1.10	0.39	19.73	
					33.32	Kg
	Concealed Beams	**For 1 Nos**			**33.32**	**Kg**
	5					
	0.23X0.30					
	12mm dia					
	10mm dia	2	5.00	0.89	8.90	
	Distribution Bar	2	5.00	0.62	6.20	
	8mm dia 0.10 C/C	51	1.26	0.39	25.06	
					40.16	Kg
	Concealed Beams	**For 1 Nos**			**40.16**	**Kg**
	4.5					
	0.23X0.30					
	12mm dia					
	10mm dia	2	4.50	0.89	8.01	
	Distribution Bar	2	4.50	0.62	5.58	
	8mm dia 0.10 C/C	46	1.26	0.39	22.60	
					36.19	Kg
		For 1 Nos			**36.19**	**Kg**
		For Slab			**1320.20**	

Sl No	**Steel Detail**	**Nos**	**Length**	**Unit weight of Steel**	**Total**	**Remarks**
	Roof Slab					
	Length	**12.60**				
	Width	**7.60**				
	Main Bar					
	12mm dia	77	8.40	0.89	574.93	
	10mm dia	127	13.40	0.62	1055.12	
	12mm dia	25	5.00	0.89	111.11	
	10mm dia	40	4.00	0.62	99.20	
	Portico Projection					
	Length	**4.50**				
	Width	**3.70**				
	Main Bar					
	12mm dia	38	4.50	0.89	152.00	
	10mm dia	46	5.30	0.62	151.16	
					2143.52	
		Take			**2143.52**	**Kg**
	For First Floor				**3463.72**	
	Total Qty				**3.46**	**Tn**
	Scb Qty				**3.46**	**Tn**
	Quantity Limited and Carried to summary				**3.46**	**Tn**

Contractor

Assistant Engineer
Ward No.03,
BBMP Bangalore

ಸಹಾಯಕ ಕಾರ್ಯಪಾಲಕ ಅಭಿಯಂತರರು
ಯಲಹಂಕ ಉಪನಗರ ಉಪವಿಭಾಗ
ಜ.ಜ.ಎಂ.ಪಿ. ಬೆಂಗಳೂರು-64

Assistant Executive Engineer
Yelahanka New Town Sub Division
BBMP Bangalore

BRUHAT BANAGLORE MAHANAGARA PALIKE

Executive Engineer-Yelahanka Division

Name of work :-Repairs to Existing Samudaya Bhavana at Basavalingappa Nagar In Ward No.03

Measurement sheet

Name of the Contractor: Sri.Prashananth M (MARADIS ENTERPRISES)

Workorder No:EE/YNK.D/EPMT-12/WO/45/23-24 Dated:09-03-2024

Job Code:003-24-000006 Est Cost Rs:25.00 Lakhs

Item NO	9	1st and Final Bill					
Item Name	Providing and constructing load bearing wall with Solid Concrete blocks of size 400x150x200mm having block density more than 1800kg/m3 and minimum compressive strength of 4.00 N/mm2 conforming to IS 2185 (Part - I) - 2005 and constructed with CM 1:4 as per IS 2572:2005 including cost of all materials, labour, scaffolding and curing, usage charges of machinery etc complete as per specifications						
SL NO	CHAINAGE / Land mark	NO	Length (m)	Breadth (m)	Depth (m)	Qty	Remarks
Measurement Recorded On :			07/05/25.				
	Parapet Wall						
	At Terrace	2	12.60		0.75	18.90	
		2	7.60		0.75	11.40	
		2	3.55		0.75	5.33	
	Total Executed Qty					**35.63**	**Sqm**
	Schedule-B Qty					**30.29**	**Sqm**
	Qty Limited and Carried to bill					**30.29**	**Sqm**

Executive Engineer
Bruhat Bengaluru Mahanagara Palike
Yelahanka, Division

Contractor Representative

Assistant Engineer
Ward No.03,
BBMP Bangalore

ಸಹಾಯಕ ಕಾರ್ಯಪಾಲಕ ಅಭಿಯಂತರರು
ಯಲಹಂಕ ಉಪನಗರ ಉಪವಿಭಾಗ
ಬ.ಬ.ಮ.ಪಾ. ಬೆಂಗಳೂರು-64

Assistant Executive Engineer
Yelahanka New Town Sub Division
BBMP Bangalore

BRUHAT BANAGLORE MAHANAGARA PALIKE

Executive Engineer-Yelahanka Division

Name of work :-Repairs to Existing Samudaya Bhavana at Basavalingappa Nagar In Ward No.03

Measurement sheet

Name of the Contractor: Sri.Prashananth M (MARADIS ENTERPRISES)

Workorder No:EE/YNK.D/EPMT-12/WO/45/23-24 Dated:09-03-2024

Job Code:003-24-000006 Est Cost Rs:25.00 Lakhs

1st and Final Bill

Item NO	10						
Item Name	Providing 20 mm cement plaster of mix :1:4 (1 cement: 4 fine sand) to brick/stone masonry including rounding off corners wherever required smooth rendering, providing and removing scaffolding, including cost of materials, labour, curing complete as per specifications and as per direc tions of Engineer-in-charge						
SL NO	CHAINAGE / Land mark	NO	Length (m)	Breadth (m)	Depth (m)	Qty	Remarks
Measurement Recorded On :			12/05/25				
Plastering Repair Works							
External Wall at FF		2	12.60		2.40	60.48	
		2	7.60		2.50	38.00	
Total Executed Qty						**98.48**	**Sqm**
Schedule-B Qty						**96.96**	**Sqm**
Qty Limited and Carried to bill						**96.96**	**Sqm**

Contractor Representative

Assistant Engineer
Ward No.03,
BBMP Bangalore

ಸಹಾಯಕ ಕಾರ್ಯಪಾಲಕ ಅಭಿಯಂತರರು
ಯಲಹಂಕ ಉಪನಗರ ಉಪವಿಭಾಗ
ಬ.ಬ.ಮ.ಪ. ಬೆಂಗಳೂರು-64

Assistant Executive Engineer
Yelahanka New Town Sub Division
BBMP Bangalore

BRUHAT BANAGLORE MAHANAGARA PALIKE

Executive Engineer-Yelahanka Division

Name of work :-Repairs to Existing Samudaya Bhavana at Basavalingappa Nagar In Ward No.03

Measurement sheet

Name of the Contractor: Sri.Prashananth M (MARADIS ENTERPRISES)

Workorder No:EE/YNK.D/EPMT-12/WO/45/23-24 Dated:09-03-2024

Job Code:003-24-000006 Est Cost Rs:25.00 Lakhs

1st and Final Bill

Item NO	11						
Item Name	Providing 15 mm cement plaster with cement mortar 1:3 (1 cement: 3 coarse sand) finished with a floating coat of neat cement on the rough side of single or half brick wall including rounding off corners wherever required smooth rendering, providing and removing scaffolding, including cost of materials, labour, curing complete as per specifications and as per directions of Engineer-in-charge.						
SL NO	CHAINAGE / Land mark	NO	Length (m)	Breadth (m)	Depth (m)	Qty	Remarks
Measurement Recorded On :			09/05/25				
15mm Plastering Repair Works							
	Internal Wall at FF	2	7.14		0.75	10.71	
		2	12.14		0.75	18.21	
		2	7.14		1.50	21.42	
	Total Executed Qty					**50.34**	**Sqm**
	Schedule-B Qty					**49.34**	**Sqm**
	Qty limited and Carried to bill					**49.34**	**Sqm**

Contractor Representative

Assistant Engineer
Ward No.03,
BBMP Bangalore

ಸಹಾಯಕ ಕಾರ್ಯಪಾಲಕ ಅಭಿಯಂತರರು
ಯಲಹಂಕ ಉಪನಗರ ಉಪವಿಭಾಗ
ಬಿ.ಬಿ.ಎಂ.ಪಿ. ಬೆಂಗಳೂರು-64

Assistant Executive Engineer
Yelahanka New Town Sub Division
BBMP Bangalore

BRUHAT BANAGLORE MAHANAGARA PALIKE

Executive Engineer-Yelahanka Division

Name of work :-Repairs to Existing Samudaya Bhavana at Basavalingappa Nagar In Ward No.03

Measurement sheet

Name of the Contractor: Sri.Prashananth M (MARADIS ENTERPRISES)

Workorder No:EE/YNK.D/EPMT-12/WO/45/23-24 Dated:09-03-2024

Job Code:003-24-000006 Est Cost Rs:25.00 Lakhs

1st and Final Bill

Item NO	12						
Item Name	Providing 12 mm cement plaster with cement mortar 1:6 (1 cement: 6 fine sand) including rounding off corners wherever required smooth rendering, providing and removing scaffolding, including cost of materials, labour, curing complete as per specifications and as per directions of Engineer-in-charge.						
SL NO	CHAINAGE / Land mark	NO	Length (m)	Breadth (m)	Depth (m)	Qty	Remarks
Measurement Recorded On :			13/05/25				
	Ceiling Plastering						
	FF	1	12.14	7.14		86.68	
	Total Executed Qty					**86.68**	**Sqm**
	Schedule-B Qty					**86.68**	**Sqm**
	Qty Carried to bill					**86.68**	**Sqm**

Executive Engineer
Bruhat Bengaluru Mahanagara Palike
Yelahanka, Division

Contractor Representative

Assistant Engineer
Ward No.03,
BBMP Bangalore

ಸಹಾಯಕ ಕಾರ್ಯಪಾಲಕ ಅಭಿಯಂತರರು
ಯಲಹಂಕ ನಿವಹನಗರ ಉಪವಿಭಾಗ
ಬ.ಬ.ಮ.ಪ. ಬೆಂಗಳೂರು-64

Assistant Executive Engineer
Yelahanka New Town Sub Division
BBMP Bangalore

BRUHAT BANAGLORE MAHANAGARA PALIKE

Executive Engineer-Yelahanka Division

Name of work :-Repairs to Existing Samudaya Bhavana at Basavalingappa Nagar In Ward No.03

Measurement sheet

Name of the Contractor: Sri.Prashananth M (MARADIS ENTERPRISES)

Workorder No:EE/YNK.D/EPMT-12/WO/45/23-24 Dated:09-03-2024

Job Code:003-24-000006 Est Cost Rs:25.00 Lakhs

Item NO	13	1st and Final Bill
Item Name	Repairs to plaster in patches of 2.5 m2 and less in walls, ceilings 10 to 20mm thick in cement mortar 1:3 including cutting the patches in proper shape and replastering the surface of the wall including disposal of rubbish with a lead of 50m including curing cost of materials, labour, complete as per specification.	

SL NO	CHAINAGE / Land mark	NO	Length (m)	Breadth (m)	Depth (m)	Qty	Remarks
Measurement Recorded On :			14/05/25				
Repairs to Plaster Patches							
		5	1.50		1.00	7.50	
		6	1.00		0.90	5.40	
		4	1.20		1.20	5.76	
		5	1.80		1.50	13.50	
		9	2.00		1.20	21.60	
		3	2.00	2.50		15.00	
		6	6.50	0.90		35.10	
		1	8.00	6.00		48.00	
		1	7.00	6.00		42.00	
Total Executed Qty						**193.86**	**Sqm**
Schedule-B Qty						**193.28**	**Sqm**
Qty Limited and Carried to bill						**193.28**	**Sqm**

Contractor Representative

Assistant Engineer
Ward No.03,
BBMP Bangalore

ಸಹಾಯಕ ಕಾರ್ಯಪಾಲಕ ಅಭಿಯಂತರರು
ಯಲಹಂಕ ಉಪನಗರ ಉಪವಿಭಾಗ
ಬ.ಬ.ಆ.ಪ. ಬೆಂಗಳೂರು-64

Assistant Executive Engineer
Yelahanka New Town Sub Division
BBMP Bangalore

BRUHAT BANAGLORE MAHANAGARA PALIKE

Executive Engineer-Yelahanka Division

Name of work :-Repairs to Existing Samudaya Bhavana at Basavalingappa Nagar In Ward No.03

Measurement sheet

Name of the Contractor: Sri.Prashananth M (MARADIS ENTERPRISES)

Workorder No:EE/YNK.D/EPMT-12/WO/45/23-24 Dated:09-03-2024

Job Code:003-24-000006 Est Cost Rs:25.00 Lakhs

1st and Final Bill

Item NO	14						
Item Name	Removing white wash or colour wash by steel brushing and / or scraping, sand papering and preparing wall surface smooth including repairs to scraches including cost of labour, material complete as per specifications.						
SL NO	CHAINAGE / Land mark	NO	Length (m)	Breadth (m)	Depth (m)	Qty	Remarks
Measurement Recorded On :			15/05/25.				
	External Wall						
	GF	2	12.60		3.45	86.94	
		2	7.60		3.45	52.44	
	Internal Wall						
	GF	2	12.37		3.30	81.64	
		2	7.37		3.30	48.64	
	Ceiling						
		1	12.37	7.37		91.17	
	Portico	1	4.50	4.50		20.25	
	Deduction						
	Doors D	-5	1.00		2.00	-10.00	
	Windows, W	-7	1.65		1.35	-15.59	
	Windows, W1	-2	1.05		1.35	-2.84	
	Total Elevated Qty					**352.65**	**Sqm**
	Schedule Qty					**324.99**	**Sqm**
	Qty Limited and Carried to bill					**324.99**	**Sqm**

EXECUTIVE Engineer
Bruhat Bengaluru Mahanagara Palike
Yelahanka, Division

Contractor Representative

Assistant Engineer
Ward No.03,
BBMP Bangalore

ಸಹಾಯಕ ಕಾರ್ಯಪಾಲಕ ಅಭಿಯಂತರರು
ಯಲಹಂಕ ಉಪನಗರ ಉಪವಿಭಾಗ
ಬ.ಬ.ಮ.ಪ. ಬೆಂಗಳೂರು-64

Assistant Executive Engineer
Yelahanka New Town Sub Division
BBMP Bangalore

BRUHAT BANAGLORE MAHANAGARA PALIKE

Executive Engineer-Yelahanka Division

Name of work :-Repairs to Existing Samudaya Bhavana at Basavalingappa Nagar In Ward No.03

Measurement sheet

Name of the Contractor: Sri.Prashananth M (MARADIS ENTERPRISES)

Workorder No:EE/YNK.D/EPMT-12/WO/45/23-24 Dated:09-03-2024

Job Code:003-24-000006 Est Cost Rs:25.00 Lakhs

1st and Final Bill

Item NO	15
Item Name	Removing white wash or colour wash by steel brushing and / or scraping, sand papering and preparing wall surface smooth including repairs to scraches including cost of labour, material complete as per specifications.

SL NO	CHAINAGE / Land mark	NO	Length (m)	Breadth (m)	Depth (m)	Qty	Remarks
Measurement Recorded On :			16/05/25				
	External Wall						
	FF	2	12.60		3.15	79.38	
		2	7.60		3.15	47.88	
	Internal Wall						
	FF	2	12.37		3.00	74.22	
		2	7.37		3.00	44.22	
	Deduction						
	Doors D	-1	1.80		2.00	-3.60	
	Windows, W1	-8	1.65		1.35	-17.82	
	Parapet Wall						
		2	12.60		0.75	18.90	
		2	7.60		0.75	11.40	
		2	3.55		0.75	5.33	
	Deduction	-1	0.90		0.75	-0.68	
Total Executed Qty						**259.23**	**Sqm**
Schedule-B Qty						**205.71**	**Sqm**
Qty Limited and Carried to bill						**205.71**	**Sqm**

Contractor Representative

Assistant Engineer
Ward No.03,
BBMP Bangalore

ಸಹಾಯಕ ಕಾರ್ಯಪಾಲಕ ಅಭಿಯಂತರರು
ಯಲಹಂಕ ಉಪನಗರ ಉಪವಿಭಾಗ
ಬ.ಬ.ಪಾ.ಕ. ಬೆಂಗಳೂರು-64

Assistant Executive Engineer
Yelahanka New Town Sub Division
BBMP Bangalore

BRUHAT BANAGLORE MAHANAGARA PALIKE

Executive Engineer-Yelahanka Division

Name of work :-Repairs to Existing Samudaya Bhavana at Basavalingappa Nagar In Ward No.03

Measurement sheet

Name of the Contractor: Sri.Prashananth M (MARADIS ENTERPRISES)

Workorder No:EE/YNK.D/EPMT-12/WO/45/23-24 Dated:09-03-2024

Job Code:003-24-000006 Est Cost Rs:25.00 Lakhs

Item NO	16	1st and Final Bill
Item Name	Providing and applying white cement based putty of average thickness 1 mm, of approved brand and manufacturer, over the plastered wall surface to prepare the surface even and smooth complete as per specifications and as per directions of Engineer in charge.	

SL NO	CHAINAGE / Land mark	NO	Length (m)	Breadth (m)	Depth (m)	Qty	Remarks
Measurement Recorded On :			19/05/25				
	Internal Wall						
	GF	2	12.37		3.30	81.64	
		4	7.37		3.30	97.28	
	Deduction						
	Doors D	-5	1.00		2.00	-10.00	
	Windows, W	-7	1.65		1.35	-15.59	
	Windows, W1	-2	1.05		1.35	-2.84	
	Total Executed Qty					**150.50**	**Sqm**
	Schedule-B Qty					**102.24**	**Sqm**
	Qty Limited and Carried to bill					**102.24**	**Sqm**

Contractor Representative

Assistant Engineer
Ward No.03,
BBMP Bangalore

ಸಹಾಯಕ ಕಾರ್ಯಪಾಲಕ ಅಭಿಯಂತರರು
ಯಲಹಂಕ ಉಪನಗರ ಉಪವಿಭಾಗ
ಬಿ.ಬಿ.ಎಂ.ಪಿ. ಬೆಂಗಳೂರು-64

Assistant Executive Engineer
Yelahanka New Town Sub Division
BBMP Bangalore

BRUHAT BANAGLORE MAHANAGARA PALIKE

Executive Engineer-Yelahanka Division

Name of work :-Repairs to Existing Samudaya Bhavana at Basavalingappa Nagar In Ward No.03

Measurement sheet

Name of the Contractor: Sri.Prashananth M (MARADIS ENTERPRISES)

Workorder No:EE/YNK.D/EPMT-12/WO/45/23-24 Dated:09-03-2024

Job Code:003-24-000006 Est Cost Rs:25.00 Lakhs

1st and Final Bill

Item NO	17
Item Name	Providing and applying white cement based putty of average thickness 1 mm, of approved brand and manufacturer, over the plastered wall surface to prepare the surface even and smooth complete as per specifications and as per directions of Engineer in charge.

SL NO	CHAINAGE / Land mark	NO	Length (m)	Breadth (m)	Depth (m)	Qty	Remarks
Measurement Recorded On :			20/05/25				
	Internal Wall						
	FF	2	12.37		3.00	74.22	
		2	7.37		3.00	44.22	
	Deduction						
	MD	-1	1.80		2.00	-3.60	
	Windows, W	-8	1.65		1.35	-17.82	
Total Executed Qty						**97.02**	**Sqm**
Schedule-B Qty						**101.48**	**Sqm**
Qty Carried to bill						**97.02**	**Sqm**

Contractor Representative

Assistant Engineer
Ward No.03,
BBMP Bangalore

ಸಹಾಯಕ ಕಾರ್ಯಪಾಲಕ ಅಭಿಯಂತರರು
ಯಲಹಂಕ ಉಪನಗರ ಉಪವಿಭಾಗ
ಬಿ.ಬಿ.ಎಂ.ಪಿ. ಬೆಂಗಳೂರು-64

Assistant Executive Engineer
Yelahanka New Town Sub Division
BBMP Bangalore

BRUHAT BANAGLORE MAHANAGARA PALIKE

Executive Engineer-Yelahanka Division

Name of work :-Repairs to Existing Samudaya Bhavana at Basavalingappa Nagar In Ward No.03

Measurement sheet

Name of the Contractor: Sri.Prashananth M (MARADIS ENTERPRISES)

Workorder No:EE/YNK.D/EPMT-12/WO/45/23-24 Dated:09-03-2024

Job Code:003-24-000006 Est Cost Rs:25.00 Lakhs

1st and Final Bill

Item NO	18						
Item Name	Applying one coat of water thinnable cement primer of approved brand and manufacture on wall surface :Water thinnable cement primer to give an even shade after thoroughly brooming the surface to remove all dirt, dust, mortar drops and foreign matter including preparing the surface even and sand paper smooth, cost of materials, labour complete as per specifications						
SL NO	CHAINAGE / Land mark	NO	Length (m)	Breadth (m)	Depth (m)	Qty	Remarks
Measurement Recorded On :			10/07/25.				
	External Wall						
	GF	2	12.60		3.45	86.94	
		2	7.60		3.45	52.44	
	Internal Wall						
	GF	2	12.37		3.30	81.64	
		2	7.37		3.30	48.64	
	Ceiling						
		1	12.37	7.37		91.17	
	Portico	1	4.50	4.50		20.25	
	Deduction						
	Doors D	-5	1.00		2.00	-10.00	
	Windows, W	-7	1.65		1.35	-15.59	
	Windows, W1	-2	1.05		1.35	-2.84	
	Total Executed Qty					**352.65**	**Sqm**
	Schedule-B Qty					**324.99**	**Sqm**
	Qty Limited and Carried to bill					**324.99**	**Sqm**

Contractor Representative

Assistant Engineer
Ward No.03,
BBMP Bangalore

ಸಹಾಯಕ ಕಾರ್ಯಪಾಲಕ ಅಭಿಯಂತರರು
ಯಲಹಂಕ ಉಪನಗರ ಉಪವಿಭಾಗ
ಜಿ ಪಿ ಎಂ ಸಿ ಬೆಂಗಳೂರು-64

Assistant Executive Engineer
Yelahanka New Town Sub Division
BBMP Bangalore

BRUHAT BANAGLORE MAHANAGARA PALIKE

Executive Engineer-Yelahanka Division

Name of work :-Repairs to Existing Samudaya Bhavana at Basavalingappa Nagar In Ward No.03

Measurement sheet

Name of the Contractor: Sri.Prashananth M (MARADIS ENTERPRISES)

Workorder No:EE/YNK.D/EPMT-12/WO/45/23-24 Dated:09-03-2024

Job Code:003-24-000006 Est Cost Rs:25.00 Lakhs

1st and Final Bill

Item NO	19
Item Name	Applying one coat of water thinnable cement primer of approved brand and manufacture on wall surface :Water thinnable cement primer to give an even shade after thoroughly brooming the surface to remove all dirt, dust, mortar drops and foreign matter including preparing the surface even and sand paper smooth, cost of materials, labour complete as per specifications and as per directions of Engineer-in-charge.

SL NO	CHAINAGE / Land mark	NO	Length (m)	Breadth (m)	Depth (m)	Qty	Remarks
Measurement Recorded On :			11/07/25				
	External Wall						
	FF	2	12.60		3.15	79.38	
		2	7.60		3.15	47.88	
	Internal Wall						
	FF	2	12.37		3.00	74.22	
		2	7.37		3.00	44.22	
	Deduction						
	Doors D	-1	1.80		2.00	-3.60	
	Windows, W1	-8	1.65		1.35	-17.82	
	Parapet Wall						
		2	12.60		0.75	18.90	
		2	7.60		0.75	11.40	
		2	3.55		0.75	5.33	
	Deduction	-1	0.90		0.75	-0.68	
Total Executed Qty						**259.23**	**Sqm**
Schedule-B Qty						**205.71**	**Sqm**
Qty Carried to bill						**205.71**	**Sqm**

Contractor Representative

Assistant Engineer
Ward No.03,
BBMP Bangalore

ಸಹಾಯಕ ಕಾರ್ಯಪಾಲಕ ಅಭಿಯಂತರರು
ಯಲಹಂಕ ಉಪನಗರ ಉಪವಿಭಾಗ
ಬಿ.ಬಿ.ಎಂ.ಪಿ. ಬೆಂಗಳೂರು-64

Assistant Executive Engineer
Yelahanka New Town Sub Division
BBMP Bangalore

BRUHAT BANAGLORE MAHANAGARA PALIKE

Executive Engineer-Yelahanka Division

Name of work :-Repairs to Existing Samudaya Bhavana at Basavalingappa Nagar In Ward No.03

Measurement sheet

Name of the Contractor: Sri.Prashananth M (MARADIS ENTERPRISES)

Workorder No:EE/YNK.D/EPMT-12/WO/45/23-24 Dated:09-03-2024

Job Code:003-24-000006 Est Cost Rs:25.00 Lakhs

1st and Final Bill

Item NO: 20

Item Name: Finishing walls with textured exterior paint of required shade :New work (Two coats applied @ 3.28 L/10 m²) over and including priming coat of exterior primer applied @ 2.20kg/10 m² to give an even shade after thoroughly brooming the surface to remove all dirt, dust, mortar drops and foreign matter including preparing the surface even and sand paper smooth, cost of materials, labour complete as per specifications and as per directions of Engineer-in-charge.

SL NO	CHAINAGE / Land mark	NO	Length (m)	Breadth (m)	Depth (m)	Qty	Remarks
Measurement Recorded On :			16/07/25				
	External Wall						
	GF	2	12.60		3.45	86.94	
		2	7.60		3.45	52.44	
	Near Staircase	1	2.45		3.00	7.35	
		1	2.00		1.50	3.00	
	Deduction						
	Doors D	-5	1.00		2.00	-10.00	
	Windows, W	-7	1.65		1.35	-15.59	
	Windows, W1	-2	1.05		1.35	-2.84	
Total Executed Qty						**121.30**	**Sqm**
Schedule-B Qty						**119.79**	**Sqm**
Qty Limited and Carried to bill						**119.79**	**Sqm**

Contractor Representative

Assistant Engineer
Ward No.03,
BBMP Bangalore

Ramadasaj

ಸಹಾಯಕ ಕಾರ್ಯಪಾಲಕ ಅಭಿಯಂತರರು
ಯಲಹಂಕ ಉಪನಗರ ಉಪವಿಭಾಗ
ಬಿ.ಬಿ.ಎಂ.ಪಿ. ಬೆಂಗಳೂರು-64

Assistant Executive Engineer
Yelahanka New Town Sub Division
BBMP Bangalore

BRUHAT BANAGLORE MAHANAGARA PALIKE

Executive Engineer-Yelahanka Division

Name of work :-Repairs to Existing Samudaya Bhavana at Basavalingappa Nagar In Ward No.03

Measurement sheet

Name of the Contractor: Sri.Prashananth M (MARADIS ENTERPRISES)

Workorder No:EE/YNK.D/EPMT-12/WO/45/23-24 Dated:09-03-2024

Job Code:003-24-000006 Est Cost Rs:25.00 Lakhs

1st and Final Bill

Item NO: 21

Item Name: Finishing walls with textured exterior paint of required shade :New work (Two coats applied @ 3.28 L/10 m²) over and including priming coat of exterior primer applied @ 2.20kg/10 m² to give an even shade after thoroughly brooming the surface to remove all dirt, dust, mortar drops and foreign matter including preparing the surface even and sand paper smooth, cost of materials, labour complete as per specifications and as per directions of Engineer-in-charge.

SL NO	CHAINAGE / Land mark	NO	Length (m)	Breadth (m)	Depth (m)	Qty	Remarks
Measurement Recorded On :			17/07/25				
	External Wall						
	FF	2	12.60		3.15	79.38	
		2	7.60		3.15	47.88	
	Deduction						
	Doors D	-1	1.80		2.00	-3.60	
	Windows, W1	-8	1.65		1.35	-17.82	
	Total Executed Qty					**105.84**	**Sqm**
	Schedule-B Qty					**104.24**	**Sqm**
	Qty Limited and Carried to bill					**104.24**	**Sqm**

Contractor Representative

Assistant Engineer
Ward No.03,
BBMP Bangalore

ಸಹಾಯಕ ಕಾರ್ಯಪಾಲಕ ಅಭಿಯಂತರರು
ಯಲಹಂಕ ಉಪನಗರ ಉಪವಿಭಾಗ
ಬ.ಬ.ಮ.ಪ. ಬೆಂಗಳೂರು-64

Assistant Executive Engineer
Yelahanka New Town Sub Division
BBMP Bangalore

BRUHAT BANAGLORE MAHANAGARA PALIKE

Executive Engineer-Yelahanka Division

Name of work :-Repairs to Existing Samudaya Bhavana at Basavalingappa Nagar In Ward No.03

Measurement sheet

Name of the Contractor: Sri.Prashananth M (MARADIS ENTERPRISES)

Workorder No:EE/YNK.D/EPMT-12/WO/45/23-24 Dated:09-03-2024

Job Code:003-24-000006 Est Cost Rs:25.00 Lakhs

1st and Final Bill

Item NO	22
Item Name	Finishing with Deluxe Multi surface paint system for interiors and exteriors using Primer as per manufacturers specifications: Two coats applied on walls @ 1.25 L/10 m² over and including one coat of Special primer applied @ 0.75 L/10 m² with paint of approved quality to give an even shade, after thoroughly brooming the surface to remove all dirt, dust, mortar drops and foreign matter including preparing the surface even and sand paper smooth, cost of materials, labour complete as per specifications and as per directions of Engineer-in-charge. (The gloss should be 50% @ 60 degree angle with 10 years life)

SL NO	CHAINAGE / Land mark	NO	Length (m)	Breadth (m)	Depth (m)	Qty	Remarks
Measurement Recorded On :			18/07/25				
	Internal Wall						
	GF	2	12.37		3.30	81.64	
		4	7.37		3.30	97.28	
	Deduction						
	Doors D	-5	1.00		2.00	-10.00	
	Windows, W	-7	1.65		1.35	-15.59	
	Windows, W1	-2	1.05		1.35	-2.84	
Total Executed Qty						**150.50**	**Sqm**
Schedule-B Qty						**102.24**	**Sqm**
Qty Limited and Carried to bill						**102.24**	**Sqm**

Contractor Representative

Assistant Engineer
Ward No.03,
BBMP Bangalore

ಸಹಾಯಕ ಕಾರ್ಯಪಾಲಕ ಅಭಿಯಂತರರು
ಯಲಹಂಕ ಉಪನಗರ ಉಪವಿಭಾಗ
ಬಿ.ಬಿ.ಎಂ.ಪಿ. ಬೆಂಗಳೂರು-64

Assistant Executive Engineer
Yelahanka New Town Sub Division
BBMP Bangalore

BRUHAT BANAGLORE MAHANAGARA PALIKE

Executive Engineer-Yelahanka Division

Name of work :-Repairs to Existing Samudaya Bhavana at Basavalingappa Nagar In Ward No.03

Measurement sheet

Name of the Contractor: Sri.Prashananth M (MARADIS ENTERPRISES)

Workorder No:EE/YNK.D/EPMT-12/WO/45/23-24 Dated:09-03-2024

Job Code:003-24-000006 Est Cost Rs:25.00 Lakhs

1st and Final Bill

Item NO	23
Item Name	Finishing with Deluxe Multi surface paint system for interiors and exteriors using Primer as per manufacturers specifications: Two coats applied on walls @ 1.25 L/10 m² over and including one coat of Special primer applied @ 0.75 L/10 m² with paint of approved quality to give an even shade, after thoroughly brooming the surface to remove all dirt, dust, mortar drops and foreign matter including preparing the surface even and sand paper smooth, cost of materials, labour complete as per specifications and as per directions of Engineer-in-charge. (The gloss should be 50% @ 60 degree angle with 10 years life)

SL NO	CHAINAGE / Land mark	NO	Length (m)	Breadth (m)	Depth (m)	Qty	Remarks
Measurement Recorded On :			19/07/25				
	Internal Wall						
	FF	2	12.37		3.00	74.22	
		2	7.37		3.00	44.22	
	Deduction						
	MD	-1	1.80		2.00	-3.60	
	Windows, W	-8	1.65		1.35	-17.82	
Total Executed Qty						**97.02**	**Sqm**
Schedule-B Qty						**101.48**	**Sqm**
Qty Carried to bill						**97.02**	**Sqm**

Contractor Representative

Assistant Engineer
Ward No.03,
BBMP Bangalore

ಸಹಾಯಕ ಕಾರ್ಯನಿರ್ವಾಹಕ ಅಭಿಯಂತರರು
ಯಲಹಂಕ ಉಪನಗರ ಉಪವಿಭಾಗ
ಬಿ.ಬಿ.ಎಂ.ಪಿ. ಬೆಂಗಳೂರು-64

Assistant Executive Engineer
Yelahanka New Town Sub Division
BBMP Bangalore

BRUHAT BANAGLORE MAHANAGARA PALIKE

Executive Engineer-Yelahanka Division

Name of work :-Repairs to Existing Samudaya Bhavana at Basavalingappa Nagar In Ward No.03

Measurement sheet

Name of the Contractor: Sri.Prashananth M (MARADIS ENTERPRISES)

Workorder No:EE/YNK.D/EPMT-12/WO/45/23-24 Dated:09-03-2024

Job Code:003-24-000006 Est Cost Rs:25.00 Lakhs

1st and Final Bill

Item NO: 24

Item Name: Providing and fixing T-iron frames for doors, windows and venti lators of mild steel Tee-sections, joints mitred and welded, including fixing of necessary butt hinges and screws and applying a priming coat of approved steel primer: Fixing with 15x3 mm lugs 10 cm long embed ded in cement concrete block 15x10x10 cm of C.C. 1:3:6 (1 Cement : 3 coarse sand : 6 graded stone aggregate 20 mm nominal size) including cost of materials, labour, usage charges of machinery complete as per specifications and as per directions of the Engineer-in-Charge.

SL NO	CHAINAGE / Land mark	NO	Length (m)	Breadth (m)	Depth (m)	Qty	Remarks
Measurement Recorded On :			22/05/25				
	GF,Windows						
	W	7	1.65		1.35	15.59	
	W1	2	1.05		1.35	2.84	
	FF,Windows						
	W	8	1.65		1.35	17.82	
						36.25	
	Take 45kg/Sqm: 36.25x45					**1631.14**	**Kg**
	Total Executed Qty					**1631.14**	**Kg**
	Schedule-B Qty					**1631.14**	**Kg**
	Qty Carried to bill					**1631.14**	**Kg**

Contractor Representative

Assistant Engineer
Ward No.03,
BBMP Bangalore

ಸಹಾಯಕ ಕಾರ್ಯಪಾಲಕ ಅಭಿಯಂತರರು
ಯಲಹಂಕ ಉಪನಗರ ಉಪವಿಭಾಗ
ಬ.ಬ.ಮ.ಪ. ಬೆಂಗಳೂರು-64

Assistant Executive Engineer
Yelahanka New Town Sub Division
BBMP Bangalore

BRUHAT BANAGLORE MAHANAGARA PALIKE

Executive Engineer-Yelahanka Division

Name of work :-Repairs to Existing Samudaya Bhavana at Basavalingappa Nagar In Ward No.03

Measurement sheet

Name of the Contractor: Sri.Prashananth M (MARADIS ENTERPRISES)

Workorder No:EE/YNK.D/EPMT-12/WO/45/23-24

Job Code:003-24-000006

Dated:09-03-2024

Est Cost Rs:25.00 Lakhs

1st and Final Bill

Item NO	25
Item Name	Painting with synthetic enamel paint of approved brand and manufacture of required colour to give an even shade :Two coats on new work over an under coat of suitable shade with ordinary paint of approved brand and manufacture after thoroughly brooming the surface to remove all dirt, dust, mortar drops and foreign matter including preparing the surface even and sand paper smooth, cost of materials, labour complete as per specifications and as per directions of Engineer-in-charge.

SL NO	CHAINAGE / Land mark	NO	Length (m)	Breadth (m)	Depth (m)	Qty	Remarks
Measurement Recorded On :			27/05/25				
GF,Windows							
W		7	1.65		1.35	15.59	
W1		2	1.05		1.35	2.84	
FF,Windows							
W		8	1.65		1.35	17.82	
For Hand Railings							
		2	4.20		0.90	7.56	
		1	1.40		0.90	1.26	
		1	2.40		0.90	2.16	
		1	2.00		0.90	1.80	
		1	3.50		0.90	3.15	
		1	2.80		0.90	2.52	
		1	2.30		0.90	2.07	
		1	4.50		0.90	4.05	
		1	2.40		0.90	2.16	
		1	1.50		0.90	1.35	
Colums Paint		2	0.23		3.00	1.38	
						65.71	
Applying Two Coats						131.42	Sqm
Total Executed Qty						**131.42**	**Sqm**

Ramarajgowda

ಸಹಾಯಕ ಕಾರ್ಯಪಾಲಕ ಅಭಿಯಂತರರು
ಯಲಹಂಕ ಉಪನಗರ ಉಪವಿಭಾಗ
ಬಿ.ಬಿ.ಎಂ.ಪಿ. ಬೆಂಗಳೂರು-64

Schedule-B Qty		
Qty Limited and Carried to bill	**131.36**	**Sqm**
	131.36	**Sqm**

Contractor Representative

Assistant Engineer
Ward No.03,
BBMP Bangalore

ಸಹಾಯಕ ಕಾರ್ಯಪಾಲಕ ಅಭಿಯಂತರರು
ಯಲಹಂಕ ಉಪನಗರ ಉಪವಿಭಾಗ
ಬ.ಬ.ಎಂ.ಪಿ. ಬೆಂಗಳೂರು-64

Assistant Executive Engineer
Yelahanka New Town Sub Division
BBMP Bangalore

BRUHAT BANAGLORE MAHANAGARA PALIKE

Executive Engineer-Yelahanka Division

Name of work :-Repairs to Existing Samudaya Bhavana at Basavalingappa Nagar In Ward No.03

Measurement sheet

Name of the Contractor: Sri.Prashananth M (MARADIS ENTERPRISES)

Workorder No:EE/YNK.D/EPMT-12/WO/45/23-24 Dated:09-03-2024

Job Code:003-24-000006 Est Cost Rs:25.00 Lakhs

1st and Final Bill

Item NO	26						
Item Name	Providing and fixing hand rail of approved size by welding etc. to steel ladder railing, balcony railing, staircase railing and similar works, including applying priming coat of approved steel primer. G.I. pipes including cost of materials, labour, usage charges of machinery complete as per specifications and as per directions of the Engineer-in-Charge.						
SL NO	CHAINAGE / Land mark	NO	Length (m)	Breadth (m)	Depth (m)	Qty	Remarks
Measurement Recorded On : 30/05/25							
	For Hand Railings	1	4.20		0.90	3.78	
	Considering 30kg/Sqm: 30x3.78					**113.40**	**Kg**
	Total Executed Qty					**113.40**	**Kg**
	Schedule-B Qty					**113.40**	**Kg**
	Qty Carried to bill					**113.40**	**Kg**

Contractor Representative

Ramesanjeeah
ಸಹಾಯಕ ಕಾರ್ಯಪಾಲಕ ಅಭಿಯಂತರರು
ಯಲಹಂಕ ಉಪನಗರ ಉಪವಿಭಾಗ
ಬ.ಬ.ಮ.ಪ. ಬೆಂಗಳೂರು-64

Assistant Engineer
Ward No.03,
BBMP Bangalore

Assistant Executive Engineer
Yelahanka New Town Sub Division
BBMP Bangalore

BRUHAT BANAGLORE MAHANAGARA PALIKE

Executive Engineer-Yelahanka Division

Name of work :-Repairs to Existing Samudaya Bhavana at Basavalingappa Nagar In Ward No.03

Measurement sheet

Name of the Contractor: Sri.Prashananth M (MARADIS ENTERPRISES)

Workorder No:EE/YNK.D/EPMT-12/WO/45/23-24 Dated:09-03-2024

Job Code:003-24-000006 Est Cost Rs:25.00 Lakhs

1st and Final Bill

Item NO	27	
Item Name	Providing Honne wood frames of doors, windows, clerestory windows, ventilators and other frames, wrought, framed or assembled including making plaster groves (excluding cost of cement concrete and side clamps), but including cost of materials, labour, usage charges complete as per specifications.	

SL NO	CHAINAGE / Land mark	NO	Length (m)	Breadth (m)	Depth (m)	Qty	Remarks
Measurement Recorded On :			13/06/25.				
	Door Frames						
	GF,Doors						
	D	4	6.00	0.10	0.10	0.24	
	FF,MD						
	MD	1	7.60	0.10	0.10	0.08	
	Total Executed Qty					**0.32**	**Cum**
	Schedule-B Qty					**0.32**	**Cum**
	Qty Carried to bill					**0.32**	**Cum**

Contractor Representative

Assistant Engineer
Ward No.03,
BBMP Bangalore

ಸಹಾಯಕ ಕಾರ್ಯಪಾಲಕ ಅಭಿಯಂತರರು
ಯಲಹಂಕ ಉಪನಗರ ಉಪವಿಭಾಗ
ಜ.ಜ.ಎಂ.ಪ. ಬೆಂಗಳೂರು-64

Assistant Executive Engineer
Yelahanka New Town Sub Division
BBMP Bangalore

BRUHAT BANAGLORE MAHANAGARA PALIKE

Executive Engineer-Yelahanka Division

Name of work :-Repairs to Existing Samudaya Bhavana at Basavalingappa Nagar In Ward No.03

Measurement sheet

Name of the Contractor: Sri.Prashananth M (MARADIS ENTERPRISES)

Workorder No:EE/YNK.D/EPMT-12/WO/45/23-24 Dated:09-03-2024

Job Code:003-24-000006 Est Cost Rs:25.00 Lakhs

1st and Final Bill

Item NO	28						
Item Name	Providing and fixing in position fully panelled Honne wood shutters for doors with stiles and rails of 40mm. thick with bottom and lock rails 180mm wide top rail and stiles 100mm wide as per drawing and panels of 25mm thick including cost of materials, labour, usage charges complete as per specifications. (excluding cost of fixtures)						
SL NO	CHAINAGE / Land mark	NO	Length (m)	Breadth (m)	Depth (m)	Qty	Remarks
Measurement Recorded On :			16/06/25				
	Door Shutters						
	GF,Doors						
	D	4	1.00		2.00	8.00	
	FF,						
	Main Door	1	1.80		2.00	3.60	
	Total Executed Qty					**11.60**	**Sqm**
	Schedule-B Qty					**11.60**	**Sqm**
	Qty Carried to bill					**11.60**	**Sqm**

Contractor Representative

Assistant Engineer
Ward No.03,
BBMP Bangalore

ಸಹಾಯಕ ಕಾರ್ಯಪಾಲಕ ಅಭಿಯಂತರರು
ಯಲಹಂಕ ಉಪನಗರ ಉಪವಿಭಾಗ
ಬಿ.ಬಿ.ಎಂ.ಪಿ. ಬೆಂಗಳೂರು-64

Assistant Executive Engineer
Yelahanka New Town Sub Division
BBMP Bangalore

BRUHAT BANAGLORE MAHANAGARA PALIKE

Executive Engineer-Yelahanka Division

Name of work :-Repairs to Existing Samudaya Bhavana at Basavalingappa Nagar In Ward No.03

Measurement sheet

Name of the Contractor: Sri.Prashananth M (MARADIS ENTERPRISES)

Workorder No:EE/YNK.D/EPMT-12/WO/45/23-24 Dated:09-03-2024

Job Code:003-24-000006 Est Cost Rs:25.00 Lakhs

1st and Final Bill

Item NO	29						
Item Name	Painting wood work with Deluxe Multi Surface Paint of required shade. Two coat applied @ 0.90L/10 m² over an under coat of primer applied @0.75 L/10 m² of approved brand and manufacture to give an even shade including preparing the surface after thorougly cleaning oil, grease, dirt and foreign matter, sand papering and knotting , cost of materials, labour complete as per specifications and as per directions of Engineer-in-charge.						
SL NO	CHAINAGE / Land mark	NO	Length (m)	Breadth (m)	Depth (m)	Qty	Remarks
Measurement Recorded On :			17/06/25				
Door Painting							
GF,Doors							
D		8	1.00		2.00	16.00	
FF,							
Main Door		2	1.80		2.00	7.20	
Total Executed Qty						**23.20**	**Sqm**
Schedule-B Qty						**23.20**	**Sqm**
Qty Carried to bill						**23.20**	**Sqm**

Contractor Representative

Assistant Engineer
Ward No.03,
BBMP Bangalore

ಸಹಾಯಕ ಕಾರ್ಯಪಾಲಕ ಅಭಿಯಂತರರು
ಯಲಹಂಕ ಉಪನಗರ ಉಪವಿಭಾಗ
ಜ.ಜ.ಎಂ.ಪಾ. ಬೆಂಗಳೂರು-64

Assistant Executive Engineer
Yelahanka New Town Sub Division
BBMP Bangalore

BRUHAT BANAGLORE MAHANAGARA PALIKE

Executive Engineer-Yelahanka Division

Name of work :-Repairs to Existing Samudaya Bhavana at Basavalingappa Nagar In Ward No.03

Measurement sheet

Name of the Contractor: Sri.Prashananth M (MARADIS ENTERPRISES)

Workorder No:EE/YNK.D/EPMT-12/WO/45/23-24 Dated:09-03-2024

Job Code:003-24-000006 Est Cost Rs:25.00 Lakhs

1st and Final Bill

Item NO	30
Item Name	Painting Steel work with Deluxe Multi Surface Paint to give an even shade. Two coat applied @ 0.90L/10 m² over an under coat of primer applied @ 0.80 L/10 m² of approved brand and manufacture including preparing the surface after thorougly cleaning oil, grease, dirt and foreign matter, cost of materials, labour complete as per specifications and as per directions of Engineer-in-charge.

SL NO	CHAINAGE / Land mark	NO	Length (m)	Breadth (m)	Depth (m)	Qty	Remarks
Measurement Recorded On :			17/06/25.				
	Door Painting						
	GF,Doors						
	D	8	1.00		2.00	16.00	
	FF,						
	Main Door	2	1.80		2.00	7.20	
	Total Executed Qty					**23.20**	**Sqm**
	Schedule-B Qty					**23.20**	**Sqm**
	Qty Carried to bill					**23.20**	**Sqm**

Contractor Representative

Assistant Engineer
Ward No.03,
BBMP Bangalore

ಸಹಾಯಕ ಕಾರ್ಯಪಾಲಕ ಅಭಿಯಂತರರು
ಯಲಹಂಕ ಉಪನಗರ ಉಪವಿಭಾಗ
ಪಾ.ಪ.ಬಂ.ಕ. ಬೆಂಗಳೂರು-64

Assistant Executive Engineer
Yelahanka New Town Sub Division
BBMP Bangalore

BRUHAT BANAGLORE MAHANAGARA PALIKE

Executive Engineer-Yelahanka Division

Name of work :-Repairs to Existing Samudaya Bhavana at Basavalingappa Nagar In Ward No.03

Measurement sheet

Name of the Contractor: Sri.Prashananth M (MARADIS ENTERPRISES)

Workorder No:EE/YNK.D/EPMT-12/WO/45/23-24 Dated:09-03-2024

Job Code:003-24-000006 Est Cost Rs:25.00 Lakhs

1st and Final Bill

Item NO	31						
Item Name	Providing and laying water proofing treatment to the Roof with PU based single component elastomeric pure polyurethane based coating on New terrace/Chajjas/Sunken portion of WC:Bathroom, cold applied PU wa terproofing membrane that is highly elastic with elongation greater than 400% and tensile strength greater than 2MPa as per ASTM D412. The waterproofing membrane to be applied in 2coats @ 1.6 kg/m2 to achieve final DFT (Dry Film Thickness) of 1mm including prime coat of epoxy primer @150 g/m2 and protection with 120gsm Geo-textile over the wa terproofing membrane. The finished cost to include surface preparation, making coving at Junction, Bore Packing, treatment of construction joints completely as per specification.						
SL NO	CHAINAGE / Land mark	NO	Length (m)	Breadth (m)	Depth (m)	Qty	Remarks
Measurement Recorded On :			27/06/25.				
	Water Proofing						
	Terrace Slab	1	12.60	7.60		95.76	
	For Portico	1	4.50	3.70		16.65	
		1	1.55	1.20		1.86	
		1	4.20	1.20		5.04	
	FF Projection	1	3.00	0.90		2.70	
		1	1.50	0.90		1.35	
	For Chejjas						
	GF,Windows						
	W	7	1.95	0.45		6.14	
	FF,Windows						
	W	8	1.95	0.45		7.02	
	Total Executed Qty					**136.52**	**Sqm**
	Schedule-B Qty					**136.92**	**Sqm**
	Qty Carried to bill					**136.52**	**Sqm**

Contractor Representative

Assistant Engineer
Ward No.03,
BBMP Bangalore

ಸಹಾಯಕ ಕಾರ್ಯಪಾಲಕ ಅಭಿಯಂತರರು
ಯಲಹಂಕ ಉಪನಗರ ಉಪವಿಭಾಗ
ಜ.ಬ.ಎಂ.ಪ. ಬೆಂಗಳೂರು-64

Assistant Executive Engineer
Yelahanka New Town Sub Division
BBMP Bangalore

BRUHAT BANAGLORE MAHANAGARA PALIKE

Executive Engineer-Yelahanka Division

Name of work :-Repairs to Existing Samudaya Bhavana at Basavalingappa Nagar In Ward No.03

Measurement sheet

Name of the Contractor: Sri.Prashananth M (MARADIS ENTERPRISES)

Workorder No:EE/YNK.D/EPMT-12/WO/45/23-24 Dated:09-03-2024

Job Code:003-24-000006 Est Cost Rs:25.00 Lakhs

Item NO	32	1st and Final Bill				
Item Name	Earth work in surface excavation by manual means for lowering & leveling the ground by chiselling and wedging in Hard rock for all works other than foundation & depth not exceeding 100 mm as per drawing and technical specifications, including setting out, barricading, caution lights, dressing of excavated surfaces, disposing off the excavated spalls/stuff & stacking the selected spall/ stuff for reuse in a radius of 50 m and lift upto 1.5 m including cost of labour, tools, usage & other appurtenances required to complete the work					
SL NO	CHAINAGE / Land mark	NO	Length (m)	Breadth (m)	Depth (m)	Qty	Remarks
Measurement Recorded On :			30/06/25.				
Earthwork Excavtion at Building Surroundings							
		1	20.00	4.75	0.20	19.00	
		1	17.30	2.75	0.20	9.52	
		1	7.60	2.00	0.20	3.04	
		1	7.60	4.15	0.20	6.31	
Deduction							
Staircase Area		-1	3.65	2.40	0.20	-1.75	
Total Executed Qty						**36.11**	**Cum**
Schedule-B Qty						**36.14**	**Cum**
Qty Carried to bill						**36.11**	**Cum**

Contractor Representative

Assistant Engineer
Ward No.03,
BBMP Bangalore

ಸಹಾಯಕ ಕಾರ್ಯಪಾಲಕ ಅಭಿಯಂತರರು
ಯಲಹಂಕ ಉಪನಗರ ಉಪವಿಭಾಗ
ಜ.ಜ.ಎಂ.ಪಿ. ಬೆಂಗಳೂರು-64

Assistant Executive Engineer
Yelahanka New Town Sub Division
BBMP Bangalore

BRUHAT BANAGLORE MAHANAGARA PALIKE

Executive Engineer-Yelahanka Division

Name of work :-Repairs to Existing Samudaya Bhavana at Basavalingappa Nagar In Ward No.03

Measurement sheet

Name of the Contractor: Sri.Prashananth M (MARADIS ENTERPRISES)

Workorder No:EE/YNK.D/EPMT-12/WO/45/23-24 Dated:09-03-2024

Job Code:003-24-000006 Est Cost Rs:25.00 Lakhs

Item NO	33	1st and Final Bill
Item Name	Providing and laying in position Cement Concrete for levelling course for all works in foundation. The granite/trap/basalt crushed graded coarse aggregates and fine aggregates as per relevant IS Codes machine mixed, laid in layers not exceeding 150 mm thickness, well compacted using plate vibrators, including all lead & lifts, cost of all materials of quality, labour, Usage charges of machinery, curing, and all the other appurtenances required to complete the work as per technical specifications.Mix 1:3:6 Using 20 mm nominal size graded crushed coarse aggregates	

SL NO	CHAINAGE / Land mark	NO	Length (m)	Breadth (m)	Depth (m)	Qty	Remarks
Measurement Recorded On :			02/07/25				
PCC Bed 1:3:6 For Building Surroundings							
		1	20.00	4.75	0.15	14.25	
		1	17.30	2.75	0.15	7.14	
		1	7.60	2.00	0.15	2.28	
		1	7.60	4.15	0.15	4.73	
Deduction							
Staircase Area		-1	3.65	2.40	0.15	-1.31	
Total Executed Qty						**27.08**	**Cum**
Schedule-B Qty						**27.10**	**Cum**
Qty Carried to bill						**27.08**	**Cum**

Contractor Representative

Assistant Engineer
Ward No.03,
BBMP Bangalore

ಸಹಾಯಕ ಕಾರ್ಯಪಾಲಕ ಅಭಿಯಂತರರು
ಯಲಹಂಕ ಉಪನಗರ ಉಪವಿಭಾಗ
ಬ.ಬ.ಮ.ಪ. ಬೆಂಗಳೂರು-64

Assistant Executive Engineer
Yelahanka New Town Sub Division
BBMP Bangalore

BRUHAT BANAGLORE MAHANAGARA PALIKE

Executive Engineer-Yelahanka Division

Name of work :-Repairs to Existing Samudaya Bhavana at Basavalingappa Nagar In Ward No.03

Measurement sheet

Name of the Contractor: Sri.Prashananth M (MARADIS ENTERPRISES)

Workorder No:EE/YNK.D/EPMT-12/WO/45/23-24 Dated:09-03-2024

Job Code:003-24-000006 Est Cost Rs:25.00 Lakhs

Item NO	34	1st and Final Bill					
Item Name	Providing and laying 60mm thick factory made precast M -30 grade Cement Concrete Paver Block as per IRC SP 63:2018 & IS 15658 for Cycle Tracks & Pedestrian Footpaths of approved shape and colour, laid in required pattern and including over 30mm thick compacted bed of coarse sand, filling the joints with fine sand etc. all complete as per the direction of Engineer-in charge. (WMM/WBM Base to be paid separately if necessary as per relevant technical specification)						
SL NO	CHAINAGE / Land mark	NO	Length (m)	Breadth (m)	Depth (m)	Qty	Remarks
Measurement Recorded On :			03/07/25				
	Paver Blocks						
		1	20.00	4.75		95.00	
		1	17.30	2.75		47.58	
		1	7.60	2.00		15.20	
		1	7.60	4.15		31.54	
	Deduction						
	Staircase Area	-1	3.65	2.40		-8.76	
	Total Executed Qty					**180.56**	**Sqm**
	Schedule-B Qty					**180.69**	**Sqm**
	Qty Carried to bill					**180.56**	**Sqm**

Contractor Representative

ಸಹಾಯಕ ಕಾರ್ಯಪಾಲಕ ಅಭಿಯಂತರರು
ಯಲಹಂಕ ಉಪನಗರ ಉಪವಿಭಾಗ
ಬ.ಬ.ಮ.ಪ. ಬೆಂಗಳೂರು-64

Assistant Engineer
Ward No.03,
BBMP Bangalore

Assistant Executive Engineer
Yelahanka New Town Sub Division
BBMP Bangalore

BRUHAT BANAGLORE MAHANAGARA PALIKE

Executive Engineer-Yelahanka Division

Name of work :-Repairs to Existing Samudaya Bhavana at Basavalingappa Nagar In Ward No.03

Measurement sheet

Name of the Contractor: Sri.Prashananth M (MARADIS ENTERPRISES)

Workorder No:EE/YNK.D/EPMT-12/WO/45/23-24 Dated:09-03-2024

Job Code:003-24-000006 Est Cost Rs:25.00 Lakhs

Item NO	35	1st and Final Bill					
Item Name	Supplying heavy gauge PVC conduit pipe ..... dia ..... mm thick confirming to IS 2509 with suitable size bends, junction boxes,adhesive paste etc , and fixing using inverted wood plugs in case of RCC ceiling and RCC wall/ stone structure or rawl plugs in case ofbrick walls and cement plastering the damaged portion using heavy gauge saddles at an interval of 700mm using NF screws.25 mm dia 2 mm thick						
SL NO	CHAINAGE / Land mark	NO	Length (m)	Breadth (m)	Depth (m)	Qty	Remarks
Measurement Recorded On : 08/07/25							
		1	25.00			25.00	
Total Executed Qty						**25.00**	**Mtr**
Schedule-B Qty						**25.00**	**Mtr**
Qty Carried to bill						**25.00**	**Mtr**

Contractor Representative

Assistant Engineer
Ward No.03,
BBMP Bangalore

ಸಹಾಯಕ ಕಾರ್ಯಪಾಲಕ ಅಭಿಯಂತರರು
ಯಲಹಂಕ ಉಪನಗರ ಉಪವಿಭಾಗ
ಬ.ಬ.ಎಂ.ಪಿ. ಬೆಂಗಳೂರು-64

Assistant Executive Engineer
Yelahanka New Town Sub Division
BBMP Bangalore

BRUHAT BANAGLORE MAHANAGARA PALIKE

Executive Engineer-Yelahanka Division

Name of work :-Repairs to Existing Samudaya Bhavana at Basavalingappa Nagar In Ward No.03

Measurement sheet

Name of the Contractor: Sri.Prashananth M (MARADIS ENTERPRISES)

Workorder No:EE/YNK.D/EPMT-12/WO/45/23-24 Dated:09-03-2024

Job Code:003-24-000006 Est Cost Rs:25.00 Lakhs

1st and Final Bill

Item NO	36						
Item Name	Supplying heavy gauge PVC conduit pipe ..... mm dia.....mm thick confirming to IS 2509 with suitable size bends, metal/PVC Junction boxes, adhesive paste etc., and running before concreting the slab. The conduit should be tied to the reinforcement rods by using binding wires and unused ways of junction boxes and pipe ends should be covered using PVC end enclosures, run with 18SWG GI fish wire wherever necessary.25 mm dia 2 mm thick						
SL NO	CHAINAGE / Land mark	NO	Length (m)	Breadth (m)	Depth (m)	Qty	Remarks
Measurement Recorded On :			08/07/25				
25 mm dia 2 mm thick		1	25.00			25.00	
Total Executed Qty						**25.00**	**Mtr**
Schedule-B Qty						**25.00**	**Mtr**
Qty Carried to bill						**25.00**	**Mtr**

Contractor Representative

Assistant Engineer
Ward No.03,
BBMP Bangalore

ಸಹಾಯಕ ಕಾರ್ಯಪಾಲಕ ಅಭಿಯಂತರರು
ಯಲಹಂಕ ಉಪನಗರ ಉಪವಿಭಾಗ
ಬ.ಬ.ಮ.ಪ. ಬೆಂಗಳೂರು-64

Assistant Executive Engineer
Yelahanka New Town Sub Division
BBMP Bangalore

BRUHAT BANAGLORE MAHANAGARA PALIKE

Executive Engineer-Yelahanka Division

Name of work :-Repairs to Existing Samudaya Bhavana at Basavalingappa Nagar In Ward No.03

Measurement sheet

Name of the Contractor: Sri.Prashananth M (MARADIS ENTERPRISES)

Workorder No:EE/YNK.D/EPMT-12/WO/45/23-24 Dated:09-03-2024

Job Code:003-24-000006 Est Cost Rs:25.00 Lakhs

1st and Final Bill

Item NO	37						
Item Name	Groove cutting in the wall and fixing by bracing U or J hooks and cement plastering upto the wall surface and run with 18 SWG GI fish wire run throughout the conduit wherever necessary.25 mm dia 2 mm thick						
SL NO	CHAINAGE / Land mark	NO	Length (m)	Breadth (m)	Depth (m)	Qty	Remarks
Measurement Recorded On :			08/07/25				
	Groove Cutting						
		1	25.00			25.00	
Total Executed Qty						**25.00**	**Mtr**
Schedule-B Qty						**25.00**	**Mtr**
Qty Carried to bill						**25.00**	**Mtr**

Contractor Representative

Assistant Engineer
Ward No.03,
BBMP Bangalore

ಸಹಾಯಕ ಕಾರ್ಯಪಾಲಕ ಅಭಿಯಂತರರು
ಯಲಹಂಕ ಉಪನಗರ ಉಪವಿಭಾಗ
ಬ.ಬ.ಮ.ಪ. ಬೆಂಗಳೂರು-64

Assistant Executive Engineer
Yelahanka New Town Sub Division
BBMP Bangalore

BRUHAT BANAGLORE MAHANAGARA PALIKE

Executive Engineer-Yelahanka Division

Name of work :-Repairs to Existing Samudaya Bhavana at Basavalingappa Nagar In Ward No.03

Measurement sheet

Name of the Contractor: Sri.Prashananth M (MARADIS ENTERPRISES)

Workorder No:EE/YNK.D/EPMT-12/WO/45/23-24 Dated:09-03-2024

Job Code:003-24-000006 Est Cost Rs:25.00 Lakhs

1st and Final Bill

Item NO	38						
Item Name	Supplying and fixing sheet Metal box made out of 18 SWG sheet metal with necessary holes for cable/conduit entry as required with one coat of primer of approved make etc.135 x 75 x 65 mm						
SL NO	CHAINAGE / Land mark	NO	Length (m)	Breadth (m)	Depth (m)	Qty	Remarks
Measurement Recorded On :			09/07/25				
	Metal Box						
135 x 75 x 65 mm		10				10.00	
Total Executed Qty						**10.00**	**Each**
Schedule-B Qty						**10.00**	**Each**
Qty Carried to bill						**10.00**	**Each**

Contractor Representative

ಸಹಾಯಕ ಕಾರ್ಯಪಾಲಕ ಅಭಿಯಂತರರು
ಯಲಹಂಕ ಉಪನಗರ ಉಪವಿಭಾಗ
ಬಿ.ಬಿ.ಎಂ.ಪಿ. ಬೆಂಗಳೂರು-64

Assistant Engineer
Ward No.03,
BBMP Bangalore

Assistant Executive Engineer
Yelahanka New Town Sub Division
BBMP Bangalore

BRUHAT BANAGLORE MAHANAGARA PALIKE

Executive Engineer-Yelahanka Division

Name of work :-Repairs to Existing Samudaya Bhavana at Basavalingappa Nagar In Ward No.03

Measurement sheet

Name of the Contractor: Sri.Prashananth M (MARADIS ENTERPRISES)

Workorder No:EE/YNK.D/EPMT-12/WO/45/23-24 Dated:09-03-2024

Job Code:003-24-000006 Est Cost Rs:25.00 Lakhs

1st and Final Bill

Item NO	39						
Item Name	Supplying and fixing sheet Metal box made out of 18 SWG sheet metal with necessary holes for cable/conduit entry as required with one coat of primer of approved make etc.180 x 90 x 65 mm						
SL NO	CHAINAGE / Land mark	NO	Length (m)	Breadth (m)	Depth (m)	Qty	Remarks
Measurement Recorded On :			09/07/25				
180 x 90 x 65 mm		10				10.00	
Total Executed Qty						**10.00**	**Each**
Schedule-B Qty						**10.00**	**Each**
Qty Carried to bill						**10.00**	**Each**

Contractor Representative

Assistant Engineer
Ward No.03,
BBMP Bangalore

ಸಹಾಯಕ ಕಾರ್ಯಪಾಲಕ ಅಭಿಯಂತರರ
ಯಲಹಂಕ ಉಪನಗರ ಉಪವಿಭಾಗ
ಬ.ಬ.ಮ.ಪ. ಬೆಂಗಳೂರು-64

Assistant Executive Engineer
Yelahanka New Town Sub Division
BBMP Bangalore

BRUHAT BANAGLORE MAHANAGARA PALIKE

Executive Engineer-Yelahanka Division

Name of work :-Repairs to Existing Samudaya Bhavana at Basavalingappa Nagar In Ward No.03

Measurement sheet

Name of the Contractor: Sri.Prashananth M (MARADIS ENTERPRISES)

Workorder No:EE/YNK.D/EPMT-12/WO/45/23-24 Dated:09-03-2024

Job Code:003-24-000006 Est Cost Rs:25.00 Lakhs

1st and Final Bill

Item NO	40						
Item Name	Supplying and fixing sheet Metal box made out of 18 SWG sheet metal with necessary holes for cable/conduit entry as required with one coat of primer of approved make etc.200 x 90 x 65 mm						
SL NO	CHAINAGE / Land mark	NO	Length (m)	Breadth (m)	Depth (m)	Qty	Remarks
Measurement Recorded On :			09/07/25.				
200 x 90 x 65 mm		10				10.00	
Total Executed Qty						**10.00**	**Each**
Schedule-B Qty						**10.00**	**Each**
Qty Carried to bill						**10.00**	**Each**

Contractor Representative

Assistant Engineer
Ward No.03,
BBMP Bangalore

ಸಹಾಯಕ ಕಾರ್ಯಪಾಲಕ ಅಭಿಯಂತರರು
ಯಲಹಂಕ ಉಪನಗರ ಉಪವಿಭಾಗ
ಪ.ಪ.ಎಂ.ಪಿ. ಬೆಂಗಳೂರು-64

Assistant Executive Engineer
Yelahanka New Town Sub Division
BBMP Bangalore

BRUHAT BANAGLORE MAHANAGARA PALIKE

Executive Engineer-Yelahanka Division

Name of work :-Repairs to Existing Samudaya Bhavana at Basavalingappa Nagar In Ward No.03

Measurement sheet

Name of the Contractor: Sri.Prashananth M (MARADIS ENTERPRISES)

Workorder No:EE/YNK.D/EPMT-12/WO/45/23-24 Dated:09-03-2024

Job Code:003-24-000006 Est Cost Rs:25.00 Lakhs

1st and Final Bill

Item NO	41						
Item Name	Supplying and fixing PVC/metal conduit Deep junction box						
SL NO	CHAINAGE / Land mark	NO	Length (m)	Breadth (m)	Depth (m)	Qty	Remarks
Measurement Recorded On :			09/07/25				
		10				10.00	
Total Executed Qty						**10.00**	**Each**
Schedule-B Qty						**10.00**	**Each**
Qty Carried to bill						**10.00**	**Each**

Contractor Representative

Assistant Engineer
Ward No.03,
BBMP Bangalore

ಸಹಾಯಕ ಕಾರ್ಯಪಾಲಕ ಅಭಿಯಂತರರು
ಯಲಹಂಕ ಉಪನಗರ ಉಪವಿಭಾಗ
ಬ.ಬ.ಮ.ಪ. ಬೆಂಗಳೂರು-64

Assistant Executive Engineer
Yelahanka New Town Sub Division
BBMP Bangalore

BRUHAT BANAGLORE MAHANAGARA PALIKE

Executive Engineer-Yelahanka Division

Name of work :-Repairs to Existing Samudaya Bhavana at Basavalingappa Nagar In Ward No.03

Measurement sheet

Name of the Contractor: Sri.Prashananth M (MARADIS ENTERPRISES)

Workorder No:EE/YNK.D/EPMT-12/WO/45/23-24 Dated:09-03-2024

Job Code:003-24-000006 Est Cost Rs:25.00 Lakhs

1st and Final Bill

Item NO	42						
Item Name	Supplying and fixing PVC/metal conduit Deep junction box.32 mm deep Junction box.32 mm deep Junction box						
SL NO	CHAINAGE / Land mark	NO	Length (m)	Breadth (m)	Depth (m)	Qty	Remarks
Measurement Recorded On :			09/07/25.				
32 mm deep Junction box		10				10.00	
Total Executed Qty						**10.00**	**Each**
Schedule-B Qty						**10.00**	**Each**
Qty Carried to bill						**10.00**	**Each**

Contractor Representative

Assistant Engineer
Ward No.03,
BBMP Bangalore

ಸಹಾಯಕ ಕಾರ್ಯಪಾಲಕ ಅಭಿಯಂತರರು
ಯಲಹಂಕ ಉಪನಗರ ಉಪವಿಭಾಗ
ಬ.ಬ.ಮ.ಪ. ಬೆಂಗಳೂರು-64

Assistant Executive Engineer
Yelahanka New Town Sub Division
BBMP Bangalore

BRUHAT BANAGLORE MAHANAGARA PALIKE

Executive Engineer-Yelahanka Division

Name of work :-Repairs to Existing Samudaya Bhavana at Basavalingappa Nagar In Ward No.03

Measurement sheet

Name of the Contractor: Sri.Prashananth M (MARADIS ENTERPRISES)

Workorder No:EE/YNK.D/EPMT-12/WO/45/23-24 Dated:09-03-2024

Job Code:003-24-000006 Est Cost Rs:25.00 Lakhs

1st and Final Bill

Item NO	43						
Item Name	Supplying and flush mounting teak wooden box without front plank, made of not less than 12 mm thick wood, after due groove cutting, finishing with necessary cement plastering complete.12" x 12" x 3" (300 x 300 x 76 mm)						
SL NO	CHAINAGE / Land mark	NO	Length (m)	Breadth (m)	Depth (m)	Qty	Remarks
Measurement Recorded On :			10/07/25.				
		10				10.00	
Total Executed Qty						**10.00**	**Each**
Schedule-B Qty						**10.00**	**Each**
Qty Carried to bill						**10.00**	**Each**

Contractor Representative

Assistant Engineer
Ward No.03,
BBMP Bangalore

ಸಹಾಯಕ ಕಾರ್ಯಪಾಲಕ ಅಭಿಯಂತರರು
ಯಲಹಂಕ ಉಪನಗರ ಉಪವಿಭಾಗ
ಬ.ಬ.ಮ.ಪ. ಬೆಂಗಳೂರು-64

Assistant Executive Engineer
Yelahanka New Town Sub Division
BBMP Bangalore

BRUHAT BANAGLORE MAHANAGARA PALIKE

Executive Engineer-Yelahanka Division

Name of work :-Repairs to Existing Samudaya Bhavana at Basavalingappa Nagar In Ward No.03

Measurement sheet

Name of the Contractor: Sri.Prashananth M (MARADIS ENTERPRISES)

Workorder No:EE/YNK.D/EPMT-12/WO/45/23-24 Dated:09-03-2024

Job Code:003-24-000006 Est Cost Rs:25.00 Lakhs

1st and Final Bill

Item NO	44						
Item Name	Supplying and flush mounting teak wooden box without front plank, made of not less than 12 mm thick wood, after due groove cutting, finishing with necessary cement plastering complete.12" x 9" x 3" (300 x 228 x 76 mm)						
SL NO	CHAINAGE / Land mark	NO	Length (m)	Breadth (m)	Depth (m)	Qty	Remarks
Measurement Recorded On :			10/07/25				
12" x 9" x 3" (300 x 228 x 76 mm)		10				10.00	
Total Executed Qty						**10.00**	**Each**
Schedule-B Qty						**10.00**	**Each**
Qty Carried to bill						**10.00**	**Each**

Contractor Representative

Assistant Engineer
Ward No.03,
BBMP Bangalore

ಸಹಾಯಕ ಕಾರ್ಯಪಾಲಕ ಅಭಿಯಂತರರು
ಯಲಹಂಕ ಉಪನಗರ ಉಪವಿಭಾಗ
ಬಿ.ಬಿ.ಎಂ.ಪಿ. ಬೆಂಗಳೂರು-64

Assistant Executive Engineer
Yelahanka New Town Sub Division
BBMP Bangalore

BRUHAT BANAGLORE MAHANAGARA PALIKE

Executive Engineer-Yelahanka Division

Name of work :-Repairs to Existing Samudaya Bhavana at Basavalingappa Nagar In Ward No.03

Measurement sheet

Name of the Contractor: Sri.Prashananth M (MARADIS ENTERPRISES)

Workorder No:EE/YNK.D/EPMT-12/WO/45/23-24 Dated:09-03-2024

Job Code:003-24-000006

Est Cost Rs:25.00 Lakhs

1st and Final Bill

Item NO	45						
Item Name	Supplying and wiring adopting loop system in existing PVC Conduit /casing capping using 2x1.5Sqmm (Phase & Neutral) & 1x1.0 sqmm (Earth wire) FRLS multi strand PVC insulated copper wire (confirming to IS-694: and latest amendments) with a 6Amps flush type SP control switch shall be fixed on the existing plastic sheet/ gang box, the other end of the wires shall be terminated with sufficient loose length in a wood/PVC round block. complete for each outlet.Short point upto 3Mtr from tapping point to out let via switch						
SL NO	CHAINAGE / Land mark	NO	Length (m)	Breadth (m)	Depth (m)	Qty	Remarks
Measurement Recorded On :			10/07/25				
		1	10.00			10.00	
Total Executed Qty						**10.00**	**Pont**
Schedule-B Qty						**10.00**	**Pont**
Qty Carried to bill						**10.00**	**Pont**

Contractor Representative

ಸಹಾಯಕ ಕಾರ್ಯಪಾಲಕ ಅಭಿಯಂತರರು
ಯಲಹಂಕ ಉಪನಗರ ಉಪವಿಭಾಗ
ಬೃ.ಬಿ.ಎಂ.ಪ. ಬೆಂಗಳೂರು-64

Assistant Engineer
Ward No.03,
BBMP Bangalore

Assistant Executive Engineer
Yelahanka New Town Sub Division
BBMP Bangalore

BRUHAT BANAGLORE MAHANAGARA PALIKE

Executive Engineer-Yelahanka Division

Name of work :-Repairs to Existing Samudaya Bhavana at Basavalingappa Nagar In Ward No.03

Measurement sheet

Name of the Contractor: Sri.Prashananth M (MARADIS ENTERPRISES)

Workorder No:EE/YNK.D/EPMT-12/WO/45/23-24 Dated:09-03-2024

Job Code:003-24-000006 Est Cost Rs:25.00 Lakhs

1st and Final Bill

Item NO	46						
Item Name	Supplying and wiring adopting loop system in existing PVC Conduit /casing capping using 2x1.5Sqmm (Phase & Neutral) & 1x1.0 sqmm (Earth wire) FRLS multi strand PVC insulated copper wire (confirming to IS-694: and latest amendments) with a 6Amps flush type SP control switch shall be fixed on the existing plastic sheet/ gang box, the other end of the wires shall be terminated with sufficient loose length in a wood/PVC round block. complete for each outlet.Medium point above 3Mtr upto 6Mtr from tapping point to out let via switch						
SL NO	CHAINAGE / Land mark	NO	Length (m)	Breadth (m)	Depth (m)	Qty	Remarks
Measurement Recorded On :			10/07/25				
		10				10.00	
Total Executed Qty						**10.00**	**Point**
Schedule-B Qty						**10.00**	**Point**
Qty Carried to bill						**10.00**	**Point.**

Contractor Representative

ಸಹಾಯಕ ಕಾರ್ಯಪಾಲಕ ಅಭಿಯಂತರರು
ಯಲಹಂಕ ಉಪನಗರ ಉಪವಿಭಾಗ
ಬ.ಬ.ಎಂ.ಪಿ. ಬೆಂಗಳೂರು-64

Assistant Engineer
Ward No.03,
BBMP Bangalore

Assistant Executive Engineer
Yelahanka New Town Sub Division
BBMP Bangalore

BRUHAT BANAGLORE MAHANAGARA PALIKE

Executive Engineer-Yelahanka Division

Name of work :-Repairs to Existing Samudaya Bhavana at Basavalingappa Nagar In Ward No.03

Measurement sheet

Name of the Contractor: Sri.Prashananth M (MARADIS ENTERPRISES)

Workorder No:EE/YNK.D/EPMT-12/WO/45/23-24 Dated:09-03-2024

Job Code:003-24-000006 Est Cost Rs:25.00 Lakhs

Item NO	47	1st and Final Bill
Item Name	Supplying and wiring adopting loop system in existing PVC Conduit/casing capping casing capping using 2x1.5Sqmm (Phase & Neutral)& 1x1.0 sqmm (Earth wire) FRLS multi strand PVC insulatedcopper wire (confirming to IS-694: and latest amendments) without control switch shall be fixed on the existing plastic sheet/ gang box, the other end of the wires shall be terminated with sufficient loose length in a wood/PVC round block. complete for each outlet.Short point upto 3Mtr from tapping point to out let via switch box	

SL NO	CHAINAGE / Land mark	NO	Length (m)	Breadth (m)	Depth (m)	Qty	Remarks
Measurement Recorded On : 10/07/25							
		10				10.00	
Total Executed Qty						**10.00**	**Point**
Schedule-B Qty						**10.00**	**Point**
Qty Carried to bill						**10.00**	**Point**

Contractor Representative

Assistant Engineer
Ward No.03,
BBMP Bangalore

ಸಹಾಯಕ ಕಾರ್ಯಪಾಲಕ ಅಭಿಯಂತರರು
ಯಲಹಂಕ ಉಪನಗರ ಉಪವಿಭಾಗ
ಬಿ.ಬಿ.ಎಂ.ಪಿ. ಬೆಂಗಳೂರು-64

Assistant Executive Engineer
Yelahanka New Town Sub Division
BBMP Bangalore

BRUHAT BANAGLORE MAHANAGARA PALIKE

Executive Engineer-Yelahanka Division

Name of work :-Repairs to Existing Samudaya Bhavana at Basavalingappa Nagar In Ward No.03

Measurement sheet

Name of the Contractor: Sri.Prashananth M (MARADIS ENTERPRISES)

Workorder No:EE/YNK.D/EPMT-12/WO/45/23-24 Dated:09-03-2024

Job Code:003-24-000006 Est Cost Rs:25.00 Lakhs

1st and Final Bill

Item NO	48						
Item Name	Supplying and wiring adopting loop system in existing PVC Conduit/casing capping casing capping using 2x1.5Sqmm (Phase & Neutral)& 1x1.0 sqmm (Earth wire) FRLS multi strand PVC insulatedcopper wire (confirming to IS-694: and latest amendments) without control switch shall be fixed on the existing plastic sheet/ gang box, the other end of the wires shall be terminated with sufficient loose length in a wood/PVC round block. complete for each outlet.Medium point above 3Mtr upto 6Mtr from tapping point to out let via switch box						
SL NO	CHAINAGE / Land mark	NO	Length (m)	Breadth (m)	Depth (m)	Qty	Remarks
Measurement Recorded On :			10/07/25				
		10				10.00	
Total Executed Qty						**10.00**	**Point**
Schedule-B Qty						**10.00**	**Point**
Qty Carried to bill						**10.00**	**Point**

Contractor Representative

Assistant Engineer
Ward No.03,
BBMP Bangalore

ಯಲಹಂಕ ಉಪನಗರ ಉಪವಿಭಾಗ
ಬ.ಬ.ಎಂ.ಕ. ಬೆಂಗಳೂರು-64

Assistant Executive Engineer
Yelahanka New Town Sub Division
BBMP Bangalore

BRUHAT BANAGLORE MAHANAGARA PALIKE

Executive Engineer-Yelahanka Division

Name of work :-Repairs to Existing Samudaya Bhavana at Basavalingappa Nagar In Ward No.03

Measurement sheet

Name of the Contractor: Sri.Prashananth M (MARADIS ENTERPRISES)

Workorder No:EE/YNK.D/EPMT-12/WO/45/23-24 Dated:09-03-2024

Job Code:003-24-000006 Est Cost Rs:25.00 Lakhs

1st and Final Bill

Item NO	49						
Item Name	Supplying and fixing superior quality modular switch mounting polycarbonate plate with necessary supporting back plate with required nos. of machine screws, bolts nuts etc., complete on the existing metal/PVC box						
SL NO	CHAINAGE / Land mark	NO	Length (m)	Breadth (m)	Depth (m)	Qty	Remarks
Measurement Recorded On :			11/07/25				
	Switches						
		35				35.00	
	Total Executed Qty					**35.00**	**Each**
	Schedule-B Qty					**35.00**	**Each**
	Qty Carried to bill					**35.00**	**Each**

Contractor Representative

Assistant Engineer
Ward No.03,
BBMP Bangalore

ಸಹಾಯಕ ಕಾರ್ಯಪಾಲಕ ಅಭಿಯಂತರರು
ಯಲಹಂಕ ಉಪನಗರ ಉಪವಿಭಾಗ
ಬಿ.ಬಿ.ಎಂ.ಪಿ ಬೆಂಗಳೂರು-64

Assistant Executive Engineer
Yelahanka New Town Sub Division
BBMP Bangalore

BRUHAT BANAGLORE MAHANAGARA PALIKE

Executive Engineer-Yelahanka Division

Name of work :-Repairs to Existing Samudaya Bhavana at Basavalingappa Nagar In Ward No.03

Measurement sheet

Name of the Contractor: Sri.Prashananth M (MARADIS ENTERPRISES)

Workorder No:EE/YNK.D/EPMT-12/WO/45/23-24 Dated:09-03-2024

Job Code:003-24-000006 Est Cost Rs:25.00 Lakhs

1st and Final Bill

Item NO	50						
Item Name	Supplying and fixing of modular switch & connected accessories on existing modular switch plate as per IS 3854 and IS 1293.6A One Way Switch						
SL NO	CHAINAGE / Land mark	NO	Length (m)	Breadth (m)	Depth (m)	Qty	Remarks
Measurement Recorded On :			11/07/25				
		25				25.00	
Total Executed Qty						**25.00**	**Each**
Schedule-B Qty						**25.00**	**Each**
Qty Carried to bill						**25.00**	**Each**

Contractor Representative

ಸಹಾಯಕ ಕಾರ್ಯಪಾಲಕ ಅಭಿಯಂತರರು
ಯಲಹಂಕ ಉಪನಗರ ಉಪವಿಭಾಗ
ಬಿ.ಬಿ.ಎಂ.ಪಿ. ಬೆಂಗಳೂರು-64

Assistant Engineer
Ward No.03,
BBMP Bangalore

Assistant Executive Engineer
Yelahanka New Town Sub Division
BBMP Bangalore

BRUHAT BANAGLORE MAHANAGARA PALIKE

Executive Engineer-Yelahanka Division

Name of work :-Repairs to Existing Samudaya Bhavana at Basavalingappa Nagar In Ward No.03

Measurement sheet

Name of the Contractor: Sri.Prashananth M (MARADIS ENTERPRISES)

Workorder No:EE/YNK.D/EPMT-12/WO/45/23-24 Dated:09-03-2024

Job Code:003-24-000006 Est Cost Rs:25.00 Lakhs

1st and Final Bill

Item NO	51						
Item Name	Stepped Fan Regulator Two Module.						
SL NO	CHAINAGE / Land mark	NO	Length (m)	Breadth (m)	Depth (m)	Qty	Remarks
Measurement Recorded On :			11/07/25				
		12				12.00	
Total Executed Qty						**12.00**	**Each**
Schedule-B Qty						**12.00**	**Each**
Qty Carried to bill						**12.00**	**Each**

Contractor Representative

Assistant Engineer
Ward No.03,
BBMP Bangalore

ಸಹಾಯಕ ಕಾರ್ಯಪಾಲಕ ಅಭಿಯಂತರರು
ಯಲಹಂಕ ಉಪನಗರ ಉಪವಿಭಾಗ
ಬಿ.ಬಿ.ಎಂ.ಪಿ ಬೆಂಗಳೂರು-64

Assistant Executive Engineer
Yelahanka New Town Sub Division
BBMP Bangalore

BRUHAT BANAGLORE MAHANAGARA PALIKE

Executive Engineer-Yelahanka Division

Name of work :-Repairs to Existing Samudaya Bhavana at Basavalingappa Nagar In Ward No.03

Measurement sheet

Name of the Contractor: Sri.Prashananth M (MARADIS ENTERPRISES)

Workorder No:EE/YNK.D/EPMT-12/WO/45/23-24 Dated:09-03-2024

Job Code:003-24-000006 Est Cost Rs:25.00 Lakhs

1st and Final Bill

Item NO	52						
Item Name	16A One Way Switch						
SL NO	CHAINAGE / Land mark	NO	Length (m)	Breadth (m)	Depth (m)	Qty	Remarks
Measurement Recorded On :			11/07/25				
		4				4.00	
Total Executed Qty						**4.00**	**Each**
Schedule-B Qty						**4.00**	**Each**
Qty Carried to bill						**4.00**	**Each**

Contractor Representative

ಸಹಾಯಕ ಕಾರ್ಯಪಾಲಕ ಅಭಿಯಂತರರು
ಯಲಹಂಕ ಉಪನಗರ ಉಪವಿಭಾಗ
ಬಿ.ಬಿ.ಎಂ.ಪಿ. ಬೆಂಗಳೂರು-64

Assistant Engineer
Ward No.03,
BBMP Bangalore

Assistant Executive Engineer
Yelahanka New Town Sub Division
BBMP Bangalore

BRUHAT BANAGLORE MAHANAGARA PALIKE

Executive Engineer-Yelahanka Division

Name of work :-Repairs to Existing Samudaya Bhavana at Basavalingappa Nagar In Ward No.03

Measurement sheet

Name of the Contractor: Sri.Prashananth M (MARADIS ENTERPRISES)

Workorder No:EE/YNK.D/EPMT-12/WO/45/23-24 Dated:09-03-2024

Job Code:003-24-000006 Est Cost Rs:25.00 Lakhs

1st and Final Bill

Item NO	53						
Item Name	32A DP Switch						
SL NO	CHAINAGE / Land mark	NO	Length (m)	Breadth (m)	Depth (m)	Qty	Remarks
Measurement Recorded On :			11/07/25				
		2					
	Total Executed Qty					2.00	
	Schedule-B Qty					**2.00**	**Each**
	Qty Carried to bill					**2.00**	**Each**

Contractor Representative

Assistant Engineer
Ward No.03,
BBMP Bangalore

ಸಹಾಯಕ ಕಾರ್ಯಪಾಲಕ ಅಭಿಯಂತರರು
ಯಲಹಂಕ ಉಪನಗರ ಉಪವಿಭಾಗ
ಬಿ.ಬಿ.ಎಂ.ಪಿ. ಬೆಂಗಳೂರು-64

Assistant Executive Engineer
Yelahanka New Town Sub Division
BBMP Bangalore

BRUHAT BANAGLORE MAHANAGARA PALIKE

Executive Engineer-Yelahanka Division

Name of work :-Repairs to Existing Samudaya Bhavana at Basavalingappa Nagar In Ward No.03

Measurement sheet

Name of the Contractor: Sri.Prashananth M (MARADIS ENTERPRISES)

Workorder No:EE/YNK.D/EPMT-12/WO/45/23-24 Dated:09-03-2024

Job Code:003-24-000006 Est Cost Rs:25.00 Lakhs

1st and Final Bill

Item NO	54						
Item Name	6/16A Universal Socket						
SL NO	CHAINAGE / Land mark	NO	Length (m)	Breadth (m)	Depth (m)	Qty	Remarks
Measurement Recorded On :			11/07/25				
		10				10.00	
Total Executed Qty						**10.00**	**Each**
Schedule-B Qty						**10.00**	**Each**
Qty Carried to bill						**10.00**	**Each**

Contractor Representative

Assistant Engineer
Ward No.03,
BBMP Bangalore

ಸಹಾಯಕ ಕಾರ್ಯಪಾಲಕ ಅಭಿಯಂತರರು
ಯಲಹಂಕ ಉಪನಗರ ಉಪವಿಭಾಗ
ಬ.ಮ.ನ.ಪ. ಬೆಂಗಳೂರು-64

Assistant Executive Engineer
Yelahanka New Town Sub Division
BBMP Bangalore

BRUHAT BANAGLORE MAHANAGARA PALIKE

Executive Engineer-Yelahanka Division

Name of work :-Repairs to Existing Samudaya Bhavana at Basavalingappa Nagar In Ward No.03

Measurement sheet

Name of the Contractor: Sri.Prashananth M (MARADIS ENTERPRISES)

Workorder No:EE/YNK.D/EPMT-12/WO/45/23-24 Dated:09-03-2024

Job Code:003-24-000006 Est Cost Rs:25.00 Lakhs

1st and Final Bill

Item NO	55						
Item Name	Supplying and fixing 32A security and energy saving DP switch with key tag suitable to operate on 230 V, 50Hz AC supply & completely wired on existing box						
SL NO	CHAINAGE / Land mark	NO	Length (m)	Breadth (m)	Depth (m)	Qty	Remarks
Measurement Recorded On :			11/07/25				
		5				5.00	
Total Executed Qty						**5.00**	**Each**
Schedule-B Qty						**5.00**	**Each**
Qty Carried to bill						**5.00**	**Each**

Contractor Representative

Assistant Engineer
Ward No.03,
BBMP Bangalore

ಸಹಾಯಕ ಕಾರ್ಯಪಾಲಕ ಅಭಿಯಂತರರು
ಯಲಹಂಕ ಉಪನಗರ ಉಪವಿಭಾಗ
ಬ.ಬ.ಪಾ.ಕ. ಬೆಂಗಳೂರು-64

Assistant Executive Engineer
Yelahanka New Town Sub Division
BBMP Bangalore

BRUHAT BANAGLORE MAHANAGARA PALIKE

Executive Engineer-Yelahanka Division

Name of work :-Repairs to Existing Samudaya Bhavana at Basavalingappa Nagar In Ward No.03

Measurement sheet

Name of the Contractor: Sri.Prashananth M (MARADIS ENTERPRISES)

Workorder No:EE/YNK.D/EPMT-12/WO/45/23-24

Job Code:003-24-000006

Dated:09-03-2024

Est Cost Rs:25.00 Lakhs

1st and Final Bill

Item NO	56						
Item Name	Wiring for lighting/power circuit using one of FRLS PVC insulated 1100V grade, multistrand copper wire with low conductor resistance single core in open or concealed system of wiring with specified IS- 694:2010						
SL NO	CHAINAGE / Land mark	NO	Length (m)	Breadth (m)	Depth (m)	Qty	Remarks
Measurement Recorded On :				14/07/25.			
	1 Sqmm	2x8	12.60			201.60	
		2x8	7.60			121.60	
		2x2	6.00			24.00	
		2x2	7.00			28.00	
		2x2	9.00			36.00	
		2x2	11.00			44.00	
Total Executed Qty						**455.20**	**Mtr**
Schedule-B Qty						**450.00**	**Mtr**
Qty Limited Carried to bill						**450.00**	**Mtr**

Contractor Representative

Ramasanjeevaiah

ಸಹಾಯಕ ಕಾರ್ಯಪಾಲಕ ಅಭಿಯಂತರರು
ಯಲಹಂಕ ಉಪನಗರ ಉಪವಿಭಾಗ
ಬಿ.ಬಿ.ಎಂ.ಪಿ. ಬೆಂಗಳೂರು-64

Assistant Engineer
Ward No.03,
BBMP Bangalore

Assistant Executive Engineer
Yelahanka New Town Sub Division
BBMP Bangalore

BRUHAT BANAGLORE MAHANAGARA PALIKE

Executive Engineer-Yelahanka Division

Name of work :-Repairs to Existing Samudaya Bhavana at Basavalingappa Nagar In Ward No.03

Measurement sheet

Name of the Contractor: Sri.Prashananth M (MARADIS ENTERPRISES)

Workorder No:EE/YNK.D/EPMT-12/WO/45/23-24 Dated:09-03-2024

Job Code:003-24-000006 Est Cost Rs:25.00 Lakhs

Item NO	57	1st and Final Bill					
Item Name	Wiring for lighting/power circuit using one of FRLS PVC insulated 1100V grade, multistrand copper wire with low conductor resistance single core in open or concealed system of wiring with specified IS- 694:2010						
SL NO	CHAINAGE / Land mark	NO	Length (m)	Breadth (m)	Depth (m)	Qty	Remarks
Measurement Recorded On :				14/07/25			
	1 Sqmm	2x8	12.60			201.60	
		2x8	7.60			121.60	
Total Executed Qty						**323.20**	**Mtr**
Schedule-B Qty						**300.00**	**Mtr**
Qty Carried to bill						**300.00**	**Mtr**

Contractor Representative

Assistant Engineer
Ward No.03,
BBMP Bangalore

ಸಹಾಯಕ ಕಾರ್ಯಪಾಲಕ ಅಭಿಯಂತರರು
ಯಲಹಂಕ ಉಪನಗರ ಉಪವಿಭಾಗ
ಜಿ.ಬಿ.ಎ.ಎ.ಪಿ. ಬೆಂಗಳೂರು-64

Assistant Executive Engineer
Yelahanka New Town Sub Division
BBMP Bangalore

BRUHAT BANAGLORE MAHANAGARA PALIKE

Executive Engineer-Yelahanka Division

Name of work :-Repairs to Existing Samudaya Bhavana at Basavalingappa Nagar In Ward No.03

Measurement sheet

Name of the Contractor: Sri.Prashananth M (MARADIS ENTERPRISES)

Workorder No:EE/YNK.D/EPMT-12/WO/45/23-24 Dated:09-03-2024

Job Code:003-24-000006 Est Cost Rs:25.00 Lakhs

Item NO	58	1st and Final Bill					
Item Name	Wiring for lighting/power circuit using one of FRLS PVC insulated 1100V grade, multistrand copper wire with low conductor resistance single core in open or concealed system of wiring with specified IS- 694:2010						
SL NO	CHAINAGE / Land mark	NO	Length (m)	Breadth (m)	Depth (m)	Qty	Remarks
Measurement Recorded On :			15/07/25				
	6 Sqmm	2x2	6.00			24.00	
		2x2	7.00			28.00	
		2x2	9.00			36.00	
Total Executed Qty						**88.00**	**Mtr**
Schedule-B Qty						**75.00**	**Mtr**
Qty Limited and Carried to bill						**75.00**	**Mtr**

Contractor Representative

Assistant Engineer
Ward No.03,
BBMP Bangalore

Ramanjeeah
ಸಹಾಯಕ ಕಾರ್ಯಪಾಲಕ ಅಭಿಯಂತರರು
ಯಲಹಂಕ ಉಪನಗರ ಉಪವಿಭಾಗ
ಬ.ಬೃ.ಮ.ಪಾ. ಬೆಂಗಳೂರು-೬೫

Assistant Executive Engineer
Yelahanka New Town Sub Division
BBMP Bangalore

BRUHAT BANAGLORE MAHANAGARA PALIKE

Executive Engineer-Yelahanka Division

Name of work :-Repairs to Existing Samudaya Bhavana at Basavalingappa Nagar In Ward No.03

Measurement sheet

Name of the Contractor: Sri.Prashananth M (MARADIS ENTERPRISES)

Workorder No:EE/YNK.D/EPMT-12/WO/45/23-24 Dated:09-03-2024

Job Code:003-24-000006 Est Cost Rs:25.00 Lakhs

1st and Final Bill

Item NO	59							
Item Name	Wiring for lighting/power circuit using one of FRLS PVC insulated 1100V grade, multistrand copper wire with low conductor resistance single core in open or concealed system of wiring with specified IS- 694:2010							
SL NO	CHAINAGE / Land mark	NO	Length (m)	Breadth (m)	Depth (m)	Qty	Remarks	
Measurement Recorded On :			15/07/25					
	10 Sqmm	1	8.00			8.00		
		1	9.00			9.00		
		1	7.00			7.00		
		1	6.00			6.00		
	Total Executed Qty					**30.00**	**Mtr**	
	Schedule-B Qty					**30.00**	**Mtr**	
	Qty Carried to bill					**30.00**	**Mtr**	

Contractor Representative

Assistant Engineer
Ward No.03,
BBMP Bangalore

ಸಹಾಯಕ ಕಾರ್ಯಪಾಲಕ ಅಭಿಯಂತರರು
ಯಲಹಂಕ ಉಪನಗರ ಉಪವಿಭಾಗ

Assistant Executive Engineer
Yelahanka New Town Sub Division
BBMP Bangalore

BRUHAT BANAGLORE MAHANAGARA PALIKE

Executive Engineer-Yelahanka Division

Name of work :-Repairs to Existing Samudaya Bhavana at Basavalingappa Nagar In Ward No.03

Measurement sheet

Name of the Contractor: Sri.Prashananth M (MARADIS ENTERPRISES)

Workorder No:EE/YNK.D/EPMT-12/WO/45/23-24 Dated:09-03-2024

Job Code:003-24-000006 Est Cost Rs:25.00 Lakhs

1st and Final Bill

Item NO: 60

Item Name: Wiring for lighting/power circuit using one of FRLS PVC insulated 1100V grade, multistrand copper wire with low conductor resistance single core in open or concealed system of wiring with specified IS- 694:2010

SL NO	CHAINAGE / Land mark	NO	Length (m)	Breadth (m)	Depth (m)	Qty	Remarks
Measurement Recorded On :				15/07/25			
	16 Sqmm	1	11.00			11.00	
		2	9.00			18.00	
		2	7.00			14.00	
		2	3.50			7.00	
	Total Executed Qty					**50.00**	**Mtr**
	Schedule-B Qty					**50.00**	**Mtr**
	Qty Carried to bill					**50.00**	**Mtr**

Contractor Representative

Assistant Engineer
Ward No.03,
BBMP Bangalore

ಸಹಾಯಕ ಕಾರ್ಯಪಾಲಕ ಅಭಿಯಂತರರು
ಯಲಹಂಕ ಉಪನಗರ ಉಪವಿಭಾಗ
ಬಿ.ಬಿ.ಎಂ.ಪಿ. ಬೆಂಗಳೂರು-64

Assistant Executive Engineer
Yelahanka New Town Sub Division
BBMP Bangalore

BRUHAT BANAGLORE MAHANAGARA PALIKE

Executive Engineer-Yelahanka Division

Name of work :-Repairs to Existing Samudaya Bhavana at Basavalingappa Nagar In Ward No.03

Measurement sheet

Name of the Contractor: Sri.Prashananth M (MARADIS ENTERPRISES)

Workorder No:EE/YNK.D/EPMT-12/WO/45/23-24 Dated:09-03-2024

Job Code:003-24-000006 Est Cost Rs:25.00 Lakhs

1st and Final Bill

Item NO: 61

Item Name: Supplying and fixing of PVC casing and capping on the wall or ceiling using necessary materials like bends, junction box, elbows, screws at an interval of 300 mm as required.

SL NO	CHAINAGE / Land mark	NO	Length (m)	Breadth (m)	Depth (m)	Qty	Remarks
Measurement Recorded On :				15/07/25			
		1	11.00			11.00	
		2	9.00			18.00	
		2	7.00			14.00	
		2	3.50			7.00	
Total Executed Qty						**50.00**	**Mtr**
Schedule-B Qty						**50.00**	**Mtr**
Qty Carried to bill						**50.00**	**Mtr**

Contractor Representative

Assistant Engineer
Ward No.03,
BBMP Bangalore

ಸಹಾಯಕ ಕಾರ್ಯಪಾಲಕ ಅಭಿಯಂತರರು
ಯಲಹಂಕ ಉಪನಗರ ಉಪವಿಭಾಗ
ಬಿ.ಬಿ.ಎಂ.ಪಿ. ಬೆಂಗಳೂರು-64

Assistant Executive Engineer
Yelahanka New Town Sub Division
BBMP Bangalore

BRUHAT BANAGLORE MAHANAGARA PALIKE

Executive Engineer-Yelahanka Division

Name of work :-Repairs to Existing Samudaya Bhavana at Basavalingappa Nagar In Ward No.03

Measurement sheet

Name of the Contractor: Sri.Prashananth M (MARADIS ENTERPRISES)

Workorder No:EE/YNK.D/EPMT-12/WO/45/23-24 Dated:09-03-2024

Job Code:003-24-000006 Est Cost Rs:25.00 Lakhs

Item NO	62	1st and Final Bill					
Item Name	Supplying PVC flexible conduit pipe .... mm dia fixing on surface over inverted tapered wooden plugs or phill plugs or rawl plugs and clamped using heavy gauge saddles at an interval of 300 mm using NF screws and on either end of the pipe terminated completely.20 mm						
SL NO	CHAINAGE / Land mark	NO	Length (m)	Breadth (m)	Depth (m)	Qty	Remarks
Measurement Recorded On :				16/07/25			
		1	11.00			11.00	
		2	9.00			18.00	
		2	7.00			14.00	
		2	3.50			7.00	
Total Executed Qty						**50.00**	**Mtr**
Schedule-B Qty						**50.00**	**Mtr**
Qty Carried to bill						**50.00**	**Mtr**

Contractor Representative

Ramalingeenal
ಸಹಾಯಕ ಕಾರ್ಯಪಾಲಕ ಅಭಿಯಂತರರು
ಯಲಹಂಕ ಉಪನಗರ ಉಪವಿಭಾಗ
ಜಿ.ಬಿ.ಎಂ.ಪಿ. ಬೆಂಗಳೂರು-64

Assistant Engineer
Ward No.03,
BBMP Bangalore

Assistant Executive Engineer
Yelahanka New Town Sub Division
BBMP Bangalore

BRUHAT BANAGLORE MAHANAGARA PALIKE

Executive Engineer-Yelahanka Division

Name of work :-Repairs to Existing Samudaya Bhavana at Basavalingappa Nagar In Ward No.03

Measurement sheet

Name of the Contractor: Sri.Prashananth M (MARADIS ENTERPRISES)

Workorder No:EE/YNK.D/EPMT-12/WO/45/23-24 Dated:09-03-2024

Job Code:003-24-000006 Est Cost Rs:25.00 Lakhs

1st and Final Bill

Item NO: 63

Item Name: Supplying 4 mm thick white plastic plate and covering for junction boxes of size ..... mm conduit using necessary machine screws.110 mm

SL NO	CHAINAGE / Land mark	NO	Length (m)	Breadth (m)	Depth (m)	Qty	Remarks
Measurement Recorded On : 16/07/25							
		15				15.00	
Total Executed Qty						**15.00**	**Nos**
Schedule-B Qty						**15.00**	**Nos**
Qty Carried to bill						**15.00**	**Nos**

Contractor Representative

Assistant Engineer
Ward No.03,
BBMP Bangalore

Recommended

ಸಹಾಯಕ ಕಾರ್ಯಪಾಲಕ ಅಭಿಯಂತರರು
ಯಲಹಂಕ ಉಪನಗರ ಉಪವಿಭಾಗ
ಜಿ.ಬಿ.ಎಂ.ಪಿ. ಬೆಂಗಳೂರು-64

Assistant Executive Engineer
Yelahanka New Town Sub Division
BBMP Bangalore

BRUHAT BANAGLORE MAHANAGARA PALIKE

Executive Engineer-Yelahanka Division

Name of work :-Repairs to Existing Samudaya Bhavana at Basavalingappa Nagar In Ward No.03

Measurement sheet

Name of the Contractor: Sri.Prashananth M (MARADIS ENTERPRISES)

Workorder No:EE/YNK.D/EPMT-12/WO/45/23-24 Dated:09-03-2024

Job Code:003-24-000006 Est Cost Rs:25.00 Lakhs

Item NO	64	1st and Final Bill					
Item Name	Supplying 50mm wooden plug, tapered from 50x50mm to 25x25mm and fixing by using binding wire before concreting a roof slab.						
SL NO	CHAINAGE / Land mark	NO	Length (m)	Breadth (m)	Depth (m)	Qty	Remarks
Measurement Recorded On : 17/05/25							
		20					
Total Executed Qty						20.00	
Schedule-B Qty						**20.00**	**Nos**
Qty Carried to bill						**20.00**	**Nos**
						20.00	**Nos**

Contractor Representative

Assistant Engineer
Ward No.03,
BBMP Bangalore

ಸಹಾಯಕ ಕಾರ್ಯಪಾಲಕ ಅಭಿಯಂತರರು
ಯಲಹಂಕ ಉಪನಗರ ಉಪವಿಭಾಗ
ಬಿ.ಬಿ.ಎಂ.ಪಿ. ಬೆಂಗಳೂರು-64

Assistant Executive Engineer
Yelahanka New Town Sub Division
BBMP Bangalore

BRUHAT BANAGLORE MAHANAGARA PALIKE

Executive Engineer-Yelahanka Division

Name of work :-Repairs to Existing Samudaya Bhavana at Basavalingappa Nagar In Ward No.03

Measurement sheet

Name of the Contractor: Sri.Prashananth M (MARADIS ENTERPRISES)

Workorder No:EE/YNK.D/EPMT-12/WO/45/23-24 Dated:09-03-2024

Job Code:003-24-000006 Est Cost Rs:25.00 Lakhs

Item NO	65	1st and Final Bill
Item Name	Supplying of .....feet -PVC Batten with integrated LED tube .... W with high quality diffuser with Life of 25000 burning hours & 70% lumen maintenance with CRI > 80. Power Input: 220-240V@ 50/60Hz & Power factor >0.9 along with CE approved. 2 years Warranty against any manufacturing defect working under standard electrical condition.LED light fitting 1 x 4' - 20/22 W	

SL NO	CHAINAGE / Land mark	NO	Length (m)	Breadth (m)	Depth (m)	Qty	Remarks
Measurement Recorded On : 17/05/25							
		15					
Total Executed Qty						15.00	
Schedule-B Qty						**15.00**	**Nos**
Qty Carried to bill						**15.00**	**Nos**

Contractor Representative

Assistant Engineer
Ward No.03,
BBMP Bangalore

ಸಹಾಯಕ ಕಾರ್ಯಪಾಲಕ ಅಭಿಯಂತರರು
ಯಲಹಂಕ ಉಪನಗರ ಉಪವಿಭಾಗ
ಬಿ.ಬಿ.ಎಂ.ಪಿ. ಬೆಂಗಳೂರು-64

Assistant Executive Engineer
Yelahanka New Town Sub Division
BBMP Bangalore

BRUHAT BANAGLORE MAHANAGARA PALIKE

Executive Engineer-Yelahanka Division

Name of work :-Repairs to Existing Samudaya Bhavana at Basavalingappa Nagar In Ward No.03

Measurement sheet

Name of the Contractor: Sri.Prashananth M (MARADIS ENTERPRISES)

Workorder No:EE/YNK.D/EPMT-12/WO/45/23-24 Dated:09-03-2024

Job Code:003-24-000006 Est Cost Rs:25.00 Lakhs

Item NO	66	1st and Final Bill
Item Name	Supply of round/square recess/surface mounted rolling type LED Down light with ..... W GU 10 LED Lamp Rib Fabricated from diecast aluminium with white powder coated prewired to mains connector & has swivelling unit of aluminium die cast eye ball & LED Lamp position retained by circular wire spring, with Life of 25000 burning hours & 70% lumen maintenance with CRI > 80. Power Input: 220-240V @50/60Hz & Power factor >0.9 along with CE approved. 2years Warranty against any manufacturing defect working under standard electrical condition.LED square or round down light 10-12W	

SL NO	CHAINAGE / Land mark	NO	Length (m)	Breadth (m)	Depth (m)	Qty	Remarks
Measurement Recorded On : 18/07/25							
		10				10.00	
Total Executed Qty						**10.00**	**Nos**
Schedule-B Qty						**10.00**	**Nos**
Qty Carried to bill						**10.00**	**Nos**

Contractor Representative

Assistant Engineer
Ward No.03,
BBMP Bangalore

ಸಹಾಯಕ ಕಾರ್ಯಪಾಲಕ ಅಭಿಯಂತರರು
ಯಲಹಂಕ ಉಪನಗರ ಉಪವಿಭಾಗ
ಪ.ಪ.ಎಂ.ಪಿ. ಬೆಂಗಳೂರು-64

Assistant Executive Engineer
Yelahanka New Town Sub Division
BBMP Bangalore

BRUHAT BANAGLORE MAHANAGARA PALIKE

Executive Engineer-Yelahanka Division

Name of work :-Repairs to Existing Samudaya Bhavana at Basavalingappa Nagar In Ward No.03

Measurement sheet

Name of the Contractor: Sri.Prashananth M (MARADIS ENTERPRISES)

Workorder No:EE/YNK.D/EPMT-12/WO/45/23-24 Dated:09-03-2024

Job Code:003-24-000006 Est Cost Rs:25.00 Lakhs

Item NO	67	1st and Final Bill
Item Name	Supplying of Ceiling Fan with Capacitor rating As per guideline of BEE 5 star rating and IS:374/19 and also comply with IS: 1709/1984 with latest amendment, Rated voltage 220 V/50 Hz, Rated power upto 35 W +/- 10 %, Rated current As per IS:374/19, Rated power factor 0.9 lagging(min), Rated speed 350 +/- 10% RPM, Rated air delivery 210 +/- 10% Cubic Meter Minimum, Rated service value 6.2 CMM / W, Three Blades of blade leaf 1.05 mm thick Aluminium Alloy sheet, Class B motor insulation, Bearing Two ball bearings, Top 6202, Bottom 6201, as per IS specification, Motor winding. Temp rise Shall not exceed 75 deg C over and ambient of 40 0C by resistance method at 245 V, Insulation resistance Shall not be less than Two Mega Ohms (2M Ohms), Leakage current Should not exceed 210 Micro Amp, Power input, W& current, Air Delivery & Fan Speed as per IS:374/2019 with latest amendment, 2year manufacturer Warranty. (BLDC fans).48" Sweep 5 Star (1200 mm)	

SL NO	CHAINAGE / Land mark	NO	Length (m)	Breadth (m)	Depth (m)	Qty	Remarks
Measurement Recorded On : 28/07/25							
	Ceiling Fan	12				12.00	
Total Executed Qty						**12.00**	**Each**
Schedule-B Qty						**12.00**	**Each**
Qty Carried to bill						**12.00**	**Each**

Contractor Representative

Assistant Engineer
Ward No.03,
BBMP Bangalore

Ramalaraj
ಸಹಾಯಕ ಕಾರ್ಯಪಾಲಕ ಅಭಿಯಂತರರು
ಯಲಹಂಕ ಉಪನಗರ ಉಪವಿಭಾಗ
ಬಿ.ಬಿ.ಎಂ.ಪ. ಬೆಂಗಳೂರು-64
28/07/25

Assistant Executive Engineer
Yelahanka New Town Sub Division
BBMP Bangalore